H. & H. A. McCullough, Importers Dry Goods, Tobacco & Cigars,
Large Brown Stone Warehouse, Market Square.

Barnes & Co., Booksellers, Stationers, Blank Book Manufacturers, &c.

Barnes & Co., Printers, Publishers, Bookbinders, Paper Rulers, &c. &c.

BARNES'S NEW BRUNSWICK ALMANAC,

FOR THE YEAR OF OUR LORD

1872.

BEING BISSEXTILE OR LEAP YEAR, AND THE THIRTY-FIFTH YEAR OF THE REIGN OF QUEEN VICTORIA.

CONTAINING

GENERAL INTELLIGENCE, STATISTICAL INFORMATION, &c.

SAINT JOHN, N. B.
PRINTED AND PUBLISHED BY BARNES AND COMPANY,
SOLD, WHOLESALE AND RETAIL,
At their Store, 58 Prince William Street.

Robert Marshall, General Insurance Agent,
Notary Public, &c. &c., St. John, N. B.

Counting House Stationery—Barnes & Co.

Alexandra Works.

SAW FACTORY,

Corner North and George Streets,

SAINT JOHN, N. B.

MILL SAWS,		5½	feet,	from	8 to 12	gauge.
"	"	6	"	"	8 to 12	"
"	"	6½	"	"	8 to 10	"
"	"	7	"	"	8 to 11	"
"	"	7½	"	"	9 to 10	"

CIRCULAR SAWS,

From 6 inch to 3 feet diameter, assorted gauges.

CROSS CUT SAWS,

FROM 4 TO 6 FEET.

HANDSAWS,

&c. &c. &c.

SAWS OF ALL KINDS REPAIRED.

EVERY SAW WARRANTED.

J. F. LAWTON.

School Books and Stationery—Barnes & Co.

Counting House, Railway, and Magistrates' Forms, at Barnes & Co.'s.

Blank Books Ruled and Bound to any Pattern, by Barnes & Co.

A/420
N4
B38

T. B. BARKER & SONS,

Wholesale & Retail Druggists, &c.

Beg respectfully to announce that they have removed their Retail Store, one door below their old stand, to the Large Store,

No. 33 KING STREET,

which they have thoroughly fitted up with all the modern improvements, and where their facilities for doing a first-class

Retailing and Dispensing Business

are unsurpassed. They invite special attention to their large stock of genuine English, French, and American

Perfumes, Soaps, Brushes,

And every variety of Toilet Goods.

GARDEN AND FIELD SEEDS,

In Season.

☞ Sign of the Glass Mortar, with Revolving Light. ☜

Entrance to Wholesale Warerooms, same as old Stand, 35 *King Street.*

[PLEASE TURN OVER.

Blank Books Ruled and Bound to any Pattern, by Barnes & Co.

T. B. BARKER & SONS,

Owing to their constantly increasing Business, have extended their

WHOLESALE WAREROOMS,

To include the whole of the Brick Building,

Nos. 33 and 35 KING STREET,

So that their Establishment, as regards both Stock and Facilities for doing Business, is now the largest and most complete of the kind in the Lower Provinces.

IN ADDITION TO OUR COMPLETE STOCK OF

Drugs, Medicines, Chemicals,

SURGICAL AND DENTAL INSTRUMENTS.

Paints, Oils, Varnishes, Glass, Dye Stuffs,

Soaps, Perfumes, Combs, Brushes, Druggists' Sundries,

Stationery, Twines, Shoe Thread, Pipes, Canes, Purses,

GARDEN and FIELD SEEDS,

We keep a supply of all the leading

STAPLE and FANCY ARTICLES,

Required by General Dealers in the Country.

And we respectfully solicit buyers to call and get one of our TRADE CATALOGUES, and examine our Stock, which we are selling,

WHOLESALE AND RETAIL,

At the lowest market rates, and on the most favorable Terms.

T. B. BARKER & SONS.

W. HAWKER,

Dispensing Chemist and Druggist,

Prince Wm. Street (Near Three Lamps), St. John, N. B.,

DEALER IN

Drugs, Medicines, Perfumery, Toilet Articles,

Paints, Oils, Glass, Brushes, &c. &c.

Medicine Chests Filled and Replenished.

☞ Particular attention given to the Dispensing and Compounding of Physicians' and Family Prescriptions, all Medicines being of the best and purest quality.

Mr. H. would inform the public that having served for several years as Dispenser and Compounder in the British Army, as well as having the care of the sick in the Hospitals under his management, and for about seven years served in the well known establishment of R. D. McArthur, Druggist, St. John, he can look with confidence to the public for a liberal patronage.

Diarhœa Syrup.

A certain Cure for Dysentery, Diarrhœa, Cholera, and all Summer Complaints.

No Family should be without it. It will give immediate relief, and pleasant to take.

Price 25 cents per bottle, or five bottles for One Dollar. For sale by

J. F. SECORD,
48 Charlotte Street.

Fisher's Ointment.

This Ointment is warranted to cure Bone Spavins, Splints, Curbs, Ringbones, Callous, and all Bony Swellings or Deposits.

For all the common purposes of a Blister this Ointment far exceeds all other preparations in certainty, safety, and speedy action. For sale by

J. F. SECORD,
King's Square, St. John.

PRO BONO PUBLICO.

MEDICAL HALL, No. 46 CHARLOTTE STREET,

OPPOSITE KING'S SQUARE,

Removed from Old Stand in St. Stephen's Building.

ATTENTION.

In this Establishment will be found a full and general assortment of

Drugs, Medicines, Patent Medicines,

PERFUMERY, PAINTS, OILS, VARNISHES,

Brushes, Dye Stuffs, &c. &c.

ALSO:

PARAFFINE, SEAL, COD, OLIVE, LARD, and PURE NEAT FOOT OILS,

WINDOW GLASS, of all sizes.

PUTTY, PATENT DRIERS, &c.

Agent for the Sale of

Radway's Relief, Resolvent and Regulators,

AYER'S CHERRY PECTORAL.

Cathartic Pills, and Sarsaparilla,

SHERIDAN'S CAVALRY CONDITION POWDERS,

Johnston's Anodyne Liniment, Dow's Sturgeon Liniment,

King's Magnetic Fluid, &c.

ALWAYS ON HAND:

MRS. WINSLOW'S SOOTHING SYRUP,

Holloway's Pills and Ointment,

McKenzie's Dead Shot, for the destruction of Worms in Children.

FELLOWS' PREPARATIONS.

Kidder's, Mustang, Albion, and Perry Davis' Liniments.

☞ Together with all the most approved Patent Medicines of English and American manufacture.

Physicians' Prescriptions carefully prepared.

Motto—Quick Sales and Small Profits.

R. D. McARTHUR,

Chemist and Druggist.

Earthenware, Wholesale and Retail--Warwick, Hayward & Co., 59 Prince William-st.

Saws, Steel, Glass--C. G. Berryman, 5 King Street.

JOHN W. NICHOLSON,

GENERAL

Commission Merchant and Agent.

Wholesale Importer of

French Brandies and Wines,

HOLLANDS GENEVA,

(Large Anchor Brand,)

OLD IRISH AND SCOTCH

WHISKEYS,

Old Jamaica and West India Rum,

LONDON BOTTLE ALE AND PORTER.

Sugar, Molasses, Tea, Tobacco,

FLOUR, &C. &C.

No. 7 NELSON STREET,

SAINT JOHN, N. B.

Earthenware, Wholesale and Retail--Warwick, Hayward & Co., 59 Prince William-st.

Call and See our Stock--Purves & Moore, 21 King Square.

J. F. Lawton, Alexandra Works, St. John.

Dye Stuffs—General Assortment at Chaloner's.

M. D. & H. A. AUSTIN,

Robertson's Wharf, Indiantown, N. B.,

IMPORTERS AND DEALERS IN

GENERAL MERCHANDIZE,

Consisting in part of

Teas, Sugars, Molasses,

Pork, Flour, Fish, Meal, Rice,

Barley, Raisins, Spices, Sauces, &c. &c.

LIME, LAND PLASTER, PLASTER PARIS, OAKUM, CORDAGE,

Tar, Pitch, Rosin, Paints and Oils,

GLASS, PUTTY, NAILS AND SPIKES,

GRINDSTONES,

DYE STUFFS, BROOMS, PAILS AND BRUSHES,

Farm Utensils,

PLOUGHS, HOES, SCYTHES, RAKES,

Forks, Sneaths, Shovels, &c.

All of which will be disposed of at

LOWEST POSSIBLE PRICES.

Orders Promptly Attended to.

Wholesale Hardware—Warwick, Clarke & Co., 41 Prince William Street.

A. L. Starratt, Hats, Caps, and Furs, Market Square.

Glass Ware, at Warwick, Hayward & Co.'s, 59 Prince William Street.

Everitt & Butler, 55 King Street, Retail Dry Goods.

N,

B.,

ZE,

ES,

E,

DAGE,

,

KES,

SHES,

KES.

.

RES.

ds.

A. L. Starratt, Hats, Caps, and Furs, Market Square.

Glass Ware, at Warwick, Hayward & Co.'s, 59 Prince William Street.

Agricultural Implements—C. G. Berryman, 5 King Street.

10,000 FARMERS WANTED!

TO BRING

Wool & Sheep Skins

TO

JOHN SMITH,

Cor. Union and Charlotte Streets.

I will pay the highest Cash Price for Wool and all kinds of Country Produce.

JOHN SMITH.

THOS. H. CUNNINGHAM,

GILDER,

LOOKING-GLASS

AND

PICTURE FRAME MAKER,

45 GERMAIN STREET,

SAINT JOHN, N. B.

Window Glass, Putty, Paper Hangings, &c.

Sign Painting and Lettering

OF EVERY DESCRIPTION.

TRANSPARENT WINDOW BLINDS AND SHOW CASES MADE TO ORDER.

Saws of all kinds, at the Alexandra Works.

The Climax Mower is the best in the World—Purves & Moore 21 King Square.

Lubin's Perfumes, Chaloner, St. John, N. B.

W. H. PATERSON,

Clock and Watchmaker,

JEWELLER,

Importer, Wholesale and Retail Dealer in

CLOCKS, WATCHES, JEWELLERY,

FANCY GOODS, &c.

78 King Street, Saint John, N. B.,

A few doors below the Rothesay Hotel, and nearly opposite the Waverley.

CLOCKS, WATCHES, JEWELLERY, AND NAUTICAL INSTRUMENTS,

Carefully Repaired, and Warranted.

Old Gold and Silver Bought, or exchanged for new.

A. RICHARDSON & CO.,

SAW MANUFACTURERS,

Corner Union and Dock Streets,

SAINT JOHN, N. B.,

Has always on hand and is constantly manufacturing

Every Description of

SAWS.

Wholesale Hardware and Fancy Goods—Warwick, Clarke & Co., 41 Prince Wm. Street.

A. L. Starratt, Hats, Caps, and Furs, Market Square.

Assorted Crates packed to order—Warwick, Hayward & Co.

Everitt & Butler, 55 King Street, Wholesale Clothiers.

N,
ber,
ERY,
B.,
verley.
UMENTS,
new.
RS,
ng
hiers.

A. L. Starratt, Hats, Caps, and Furs, Market Square.

Powder and Shot—C. G. Berryman, 5 King Street.

Dry Goods Warehouse.

12, Corner King and Canterbury Streets,
SAINT JOHN, N. B.

W. G. LAWTON,

IMPORTER OF

English, French,

AND

AMERICAN

DRY GOODS.

☞ *Special attention given to the execution of Letter Orders from the Country.*

DEPARTMENTS.

HOSIERY AND GLOVES,
Printed Cottons, Linens,
White Cottons, Small Wares,
Grey Cottons, Umbrellas,
COTTON WARPS, DAMASKS,
BLANKETS, SHAWLS.
Dress Goods, Carpets,
RIBBONS, MATTS,
Velvets, Druggets,
Cloths, Flannels.

Assorted Crates packed to order—Warwick, Hayward & Co.

W. TAY,

MANUFACTURER OF

Monuments of all kinds,

IN

MARBLE, FREESTONE, AND GRANITE.

56 Duke Street, Saint John, N. B.

☞ *Stone Cutting generally executed, at the shortest notice, and on reasonable terms.*

Orders from the country solicited, and punctually attended to.

The Best Brands of Flour—Purves & Moore, 21 King Square (under Park Hotel).

J. F. Lawton, Saw Manufacturer, cor. North and George-sts.

Turkey Sponges—J. Chaloner, Saint John, N. B.

HENRY ROBERTSON,

Importer and Wholesale and Retail Dealer in

CHINA, GLASS,

AND

Earthenware.

MANUFACTURER OF

Milk Pans, Cream Jars, Flower Pots,

SPITTOONS,

With a variety of other Common Wares.

KING'S SQUARE, SAINT JOHN, N. B.

WHOLESALE ORDERS SOLICITED.

H. M. PATTERSON,

INDIANTOWN, N. B.,

DEALER IN

FLOUR, PORK, MEAL, FISH,

Tea, Tobacco,

RICE, RAISINS, SPICES,

BROOMS,

PAILS, BRUSHES, &c. &c.

ORDERS PROMPTLY ATTENDED TO.

Lumbering Outfits—Warwick, Clarke & Co., 41 Prince William Street.

A. L. Starratt, Hats, Caps, and Furs, Market Square.

at Warwick, Hayward & Co.'s, 59 Prince William Street.

Everitt & Butler, 55 King Street, Wholesale Millinery Goods.

N,

S S,

Pots,

r. B.

N,

SH,

ES,

C.

Goods.

A. L. Starratt, Hats, Caps, and Furs, Market Square.

at Warwick, Hayward & Co.'s, 59 Prince William Street.

Carriage Stock--C. G. Berryman, 5 King Street.

W. H. THORNE,

Cor. Dock Street & Market Square,

(Store formerly occupied by the late W. H. Adams,)

GENERAL DEALER IN

British and American Hardware.

ALSO:

A Complete Assortment of

Rubber & Leather Belting.

LOWEST PRICES.

WHOLESALE AND RETAIL.

J. R. M'FARLANE,

Soap and Candle Manufacturer,

124 GERMAIN STREET,

SAINT JOHN, N. B.

QUALITIES OF SOAP:

EXTRA PALE YELLOW, PALE YELLOW No. 1, FAMILY AND COMMON.

CANDLES, MOULDS—6's AND 8's.

☞ *Orders respectfully solicited, and attended to with punctuality and dispatch.*

☞ List of Prices sent to any address on application. ☜

ALL ORDERS ADDRESSED TO

J. R. McFARLANE,

124 Germain Street, St. John, N. B.

Saws of all kinds made at the Alexandra Works.

Buy the Climax Mower at Purves & Moore's, 21 King Square, Saint John, N. B.

Best English Chemicals--Chaloner, St. John, N. B.

COTTON WARP.

The Cotton Yarn

MANUFACTURED AT THE

NEW BRUNSWICK

COTTON MILLS,

Has the name of the Mills and our name on a printed label on the end of the Bundle.

White, Red, and Orange Yarn

Is put up in Blue Paper.

BLUE YARN,

Is put up in Buff Paper.

All Yarn made by us

Is Warranted of Best Quality,

Full Weight, and Correctly Numbered.

WM. PARKS & SON.

Glass, Wholesale--Warwick, Clarke & Co.'s, 41 Prince William Street.

A. L. Starratt, Hats, Caps, and Furs, Market Square.

Earthenware, Wholesale and Retail--Warwick, Hayward & Co., 59 Prince William-st.

Everitt & Butler, 55 King-st., Dress Goods.

Saws, Steel, Glass--C. G. Berryman, 5 King Street.

THOS. B. BUXTON,

IMPORTER FOR

WHOLESALE AND RETAIL,

25 and 27 Dock Street, Saint John, N. B.,

OF

Martell, Hennessey, and Vine-Growers Brandies,

SCOTCH, IRISH, BOURBON, AND RYE

WHISKEYS,

SUPERIOR OLD PORT AND SHERRY WINES,

Guinness' XXX Porter & Allsopps' Ale,

IN WOOD AND BOTTLE,

French White Wine Vinegar,

HAVANA AND GERMAN CIGARS,

TOBACCO AND TEA.

SOLE AGENT FOR

COOPER'S & CHESTER'S

CELEBRATED

(BURTON) ALE, IN WOOD.

Bonded Warehouse, Nelson Street.

J. F. Lawton, Alexandra Works, St. John.

A. L. Starratt, Hats, Caps, and Furs, Market Square.

Ironmongery, Wholesale and Retail--Warwick, Hayward & Co., 39 Prince William-st.

Call and See our Stock--Purves & Moore, 21 King Square.

Best English Chemicals--Chaloner, St. John, N. B.

BERTON BROS.,

Agents and Commission Merchants,

WHOLESALE DEALERS IN

WEST INDIA PRODUCE,

London Grocery Goods,

TEAS, TOBACCOS, SPICES,

PAINTS AND OILS,

KEROSENE and PALE SEAL OILS,

DRIED FRUITS, COFFEE,

WINDOW GLASS, &C.

59 Dock Street, St. John, N. B.

AGENTS FOR

NOBLE'S & HOARE'S LONDON VARNISHES,

The Vine-Grower's Company's Cognac Proof

BRANDY.

J. H. HENKE'S, DELFTSHAVEN,

PROOF GENEVA.

Hiram & Walker, Windsor,

Proof Spirits and Rye Whiskey.

Glass, Wholesale--Warwick, Clarke & Co.'s, 41 Prince William Street.

A. L. Starratt, Hats, Caps, and Furs, Market Square.

Assorted Crates packed to order--Warwick, Hayward & Co.

Everitt & Butler, 55 King-st., Dress Goods.

S.,
ants,
UCE,
s,
CES,
OILS,
E,
&C.
ISHES,
Proof
VEN,
OR,
hiskey.
ds.

A. L. Starratt, Hats, Caps, and Furs, Market Square.

Assorted Crates packed to order—Warwick, Hayward & Co.

Powder and Shot—C. G. Berryman, 5 King Street.

J. H. VALPEY,

MANUFACTURER AND WHOLESALE DEALER IN

BOOTS and SHOES,

70 PRINCE WILLIAM STREET,

SAINT JOHN, N. B.

M. & H. GALLAGHER,

DEALERS IN

FLOUR, MEAL, TEAS,

Provisions and General Groceries,

Wines, Brandy, Whiskey, &c.

WHOLESALE AND RETAIL.

Jones' Brick Building, No. 7 Charlotte street,

SAINT JOHN, N. B.

The Best Brands of Flour—Purves & Moore, 21 King Square (under Park Hotel).

J. F. Lawton, Saw Manufacturer, cor. North and George-sts.

Aniline Dyes, all Colors but Black—at Chaloner's.

CUSTOM

TAILORING,

6 Canterbury Street,

SAINT JOHN, N. B.

CUTTERS

From the First Establishments

IN THE

UNITED STATES.

All Garments Guaranteed.

J. E. WHITTAKER.

Hay Tools—Warwick, Clarke & Co., 41 Prince William Street.

A. L. Starratt, Hats, Caps, and Furs, Market Square.

Glass Ware, at Warwick, Hayward & Co.'s, 50 Prince William Street.

Everitt & Butler, 55 King Street, Wholesale Millinery Goods.

I. & F. BURPEE & CO.,

44 Prince Wm. Street, St. John, N. B.

CUTLERY,

IMPORTERS OF

Silver, Electro-Plated, Albata, Britannia Metal,

Block Tin, Japanned, Enamelled, and

HOUSE FURNISHING GOODS.

HARDWARE,

Of every description.

BAR, HOOP, SHEET, AND GALVANIZED

IRON.

SHEET LEAD, LEAD PIPE,

ZINC AND TIN PLATES.

Oils, Paints, Glass, and Putty.

PITCH, TAR, OAKUM, CORDAGE.

Axe, Spring, Blister, Sleigh, Shoe, and Caulking

STEEL.

MANUFACTURERS OF

CUT NAILS AND SPIKES,

Warranted good, made of superior Iron.

WHOLESALE.

Entrance—44 Prince Wm. Street.

Saws of all kinds, at the Alexandra Works.

Agricultural Implements—C. G. Berryman, 5 King Street.

The Climax Mower is the best in the World—Purves & Moore, 21 King Square.

Glass Ware, at Warwick, Hayward & Co.'s, 50 Prince William Street.

A. L. Starratt, Hats, Caps, and Furs, Market Square.

Lubin's Perfumes, Chaloner, St. John, N. B.

ROTHESAY HOTEL,

Corner King and Charlotte Streets,

CHARLES WATTS,

PROPRIETOR.

The Subscriber, in returning thanks to his friends and the public generally, for past favors, while proprietor of the

Rothesay House,

begs to inform them that he has leased the above-named House.

The Rooms have been fitted up and furnished in first rate style, and the situation the best of any Hotel in the City, facing King Street and Square, with a birds-eye of the whole City.

Visitors will find it to their advantage to enquire for the

ROTHESAY HOTEL.

CHARLES WATTS,
Proprietor.

Wholesale Hardware and Fancy Goods—Warwick, Clarke & Co., 41 Prince Wm. Street.

A. L. Starratt, Hats, Caps, and Furs, Market Square.

Everitt & Butler, 55 King Street, Wholesale Clothiers.

EL,

treets,

TS,

ks to his
ast favors,

se,

eased the

nished in
st of any
l Square,

o enquire

TS,

oprietor.

A. L. Starratt, Hats, Caps, and Furs, Market Square.

PURVES & MOORE,

IMPORTERS AND DEALERS IN

FLOUR, MEAL, TEAS, TOBACCO,

Sugars, Molasses, Coffees,

SPICES, DRIED FRUITS, &c. &c.

Which we sell at the Lowest Market Rates, Wholesale and Retail.

KING'S SQUARE, SAINT JOHN, N. B.

ALSO, AGENTS FOR THE

CLIMAX MOWER,

Which we warrant to be the best Mower in the World,

Having been in use in the Province for the last three years, by the following Farmers, who speak in the highest terms in its praise, for lightness of draught on Level Cutting, or Rough Ground, and Durability.

If you want a good Machine, inquire, before you buy, of the following Farmers, who have them in use, and have allowed us to use their names for reference:

C. K. Leonard, Esq., Lower Jemseg, Q. C.; James Gault, Esq., South Bay, St. John County; R. S. Purves, Hammond River, K. C.; John K. Campbell, Esq., Hammond River, K. C.; C. J. Horgan, Simonds, St. John County; Charles Drury, Sussex, K. C.; J. D. M. Keator, Esq., Hampton, K. C.; Captain John McLeod, Black River, St. John County; Samuel Fowler, Norton, K. C.; R. S. Matthews, Esq., Darling's Island, K. C.; L. B. Vincent, Hampton, K. C.; William Fowler, Hampton, K. C.; with many others we could mention.

G. T. PURVES. J. B. MOORE.

Buy the Climax Mower at Purves & Moore's, 21 King Square, Saint John, N. B.

Dye Stuffs—General Assortment at Chaloner's.

AYER'S CATHARTIC PILLS.

For the relief and cure of all derangements in the stomach, liver, and bowels. They are a mild aperient, and an excellent purgative, Being purely vegetable, they contain no mercury or mineral whatever. Much serious sickness and suffering is prevented by their timely use, and every family should have them on hand for their protection and relief when required. Long experience has proved them to be the safest, surest, and best of all the **PILLS** with which the market abounds. By their occasional use, the blood is purified, the corruptions of the system expelled, obstructions removed, and the whole machinery of life restored to its healthy activity. Internal organs which become clogged and sluggish are cleansed by **AYER'S PILLS,** and stimulated into action. Thus incipient disease is changed into health, the value of which change, when reckoned on the vast multitudes who enjoy it, can hardly be computed. Their sugar coating makes them pleasant to take, and preserves their virtues unimpaired for any length of time, so that they are ever fresh, and perfectly reliable. Although searching, they are mild, and operate without disturbance to the constitution, or diet, or occupation.

Full directions are given on the wrapper to each box, how to use them as a Family Physic, and for the following complaints, which these PILLS rapidly cure:

For **Dyspepsia** or **Indigestion, Listlessness, Langour** and **Loss of Appetite,** they should be taken moderately to stimulate the stomach, and restore its healthy tone and action.

For **Liver Complaint** and its various symptoms, **Bilious Headache, Sick Headache, Jaundice,** or **Green Sickness, Bilious Colic** and **Bilious Fevers,** they should be judiciously taken for each case, to correct the diseased action or remove the obstructions which cause it.

For **Dysentery** or **Diarrhœa,** but one mild dose is generally required.

For **Rheumatism, Gout, Gravel, Palpitation of the Heart, Pain in the Side, Back, and Loins,** they should be continuously taken, as required, to change the diseased action of the system. With such change those complaints disappear.

For **Dropsy** and **Dropsical Swellings,** they should be taken in large and frequent doses to produce the effect of a drastic purge.

For **Suppression,** a large dose should be taken, as it produces the desired effect by sympathy.

As a **Dinner Pill,** take one or two **Pills** to promote digestion and relieve the stomach.

An occasional dose stimulates the stomach and bowels, restores the appetite, and invigorates the system. Hence it is often advantageous where no serious derangement exists. One who feels tolerably well, often finds that a dose of these **Pills** makes him feel decidedly better, from their cleansing and renovating effect on the digestive apparatus.

PREPARED BY

Dr. J. C. AYER & Co., Practical Chemists,

Lowell, Mass., U. S. A.

FOR SALE BY ALL DRUGGISTS EVERYWHERE.

H. L. SPENCER,

20 Nelson Street, Saint John, N. B.,

General Agent for the Maritime Provinces.

Wholesale Hardware—Warwick, Clarke & Co., 41 Prince William Street.

Everitt & Butler, 55 King Street, Retail Dry Goods.

ner's.

[1872.

LLS.

stomach, liver,
lent purgative,
neral whatever.
eir timely use,
protection and
hem to be the
ch the market
ed, the corrup-
the whole ma-
organs which
PILLS, and
ed into health,
multitudes who
g makes them
for any length
ble. Although
e to the consti-

ox, how to use
hts, which these

Langour and
o stimulate the

ilious Head-
ness, Bilious
y taken for each
ructions which

nerally required.
f the Heart,
e continuously
system. With

uld be taken in
ic purge.
t produces the

e digestion and

s, restores the
n advantageous
tolerably well,
ecidedly better,
ve apparatus.

hemists,

RE.

E R,
OHN, N. B.,
itime Provinces.

y Goods.

Hardware—C. G. Berryman, 5 King Street.

BARNES'S
NEW BRUNSWICK
ALMANACK,

FOR THE YEAR OF OUR LORD

1872.

BEING BISSEXTILE OR LEAP YEAR, AND THE THIRTY-FIFTH YEAR OF THE REIGN OF QUEEN VICTORIA.

CONTAINING

GENERAL INTELLIGENCE,

STATISTICAL INFORMATION, &c.

SAINT JOHN, N. B.
PRINTED AND PUBLISHED BY BARNES AND COMPANY,
AND SOLD, WHOLESALE AND RETAIL,
At their Store, 58 Prince William Street.

Climax Mower, with Reaper Attachment, at Purves & Moore's, King Square.

Steam Mill, Corner of Carleton and Prince William Streets.

J. F. Lawton, Saw Manufacturer, cor. North and George-sts.

Best English Chemicals--Chaloner, St. John, N. B.

EQUATION OF TIME,

FOR APPARENT NOON—GREENWICH—1872.

Days.	Jany. ☉ Sl. M. S.	Feby. ☉ Sl. M. S.	Mar. ☉ Sl. M. S.	April ☉ Sl. M. S.	May. ☉ F. M. S.	June. ☉ Fa M. S.	July. ☉ Sl. M. S.	Aug. ☉ Sl. M. S.	Sept. ☉ Ft. M. S.	Oct'r. ☉ Ft. M. S.	Nov. ☉ Ft. M. S.	Dec ☉ Ft. M. S.
1	3.37	13.48	12.27	3.47	3.06	2.25	3.35	6.01	0.17	10.30	16.19	10.35
2	4.06	13.56	12.15	3.29	3.13	2.16	3.46	5.57	0.36	10.48	16.19	10.12
3	4.34	14.03	12.02	3.11	3.19	2.06	3.57	5.52	0.55	11.07	16.19	9.48
4	5.01	14.09	11.48	2.54	3.25	1.56	4.08	5.47	1.15	11.25	16.18	9.23
5	5.28	14.14	11.35	2.36	3.31	1.45	4.19	5.41	1.35	11.43	16.16	8.58
6	5.55	14.19	11.20	2.19	3.35	1.35	4.29	5.35	1.55	12.00	16.13	8.33
7	6.22	14.23	11.06	2.02	3.39	1.23	4.39	5.28	2.15	12.17	16.09	8.07
8	6.48	14.26	10.51	1.45	3.43	1.12	4.48	5.20	2.35	12.33	16.05	7.40
9	7.13	14.28	10.36	1.28	3.46	1.00	4.57	5.12	2.56	12.50	16.00	7.13
10	7.38	14.30	10.20	1.12	3.48	0.48	5.06	5.03	3.16	13.05	15.53	6.46
11	8.02	14.30	10.04	0.56	3.50	0.36	5.14	4.54	3.37	13.20	15.46	6.18
12	8.26	14.30	9.48	0.40	3.52	0.24	5.21	4.44	3.58	13.35	15.39	5.50
13	8.49	14.29	9.31	0.24	3.52	0.12	5.28	4.33	4.19	13.49	15.30	5.21
14	9.12	14.27	9.14	0.09	3.52	☉ s01	5.35	4.22	4.40	14.03	15.21	4.53
15	9.33	14.25	8.57	☉ f06	3.52	0.14	5.41	4.11	5.02	14.16	15.10	4.24
16	9.54	14.22	8.40	0.20	3.51	0.26	5.47	3.58	5.23	14.29	14.59	3.54
17	10.15	14.18	8.22	0.34	3.50	0.39	5.52	3.46	5.44	14.41	14.47	3.25
18	10.34	14.13	8.04	0.48	3.48	0.52	5.57	3.33	6.05	14.52	14.34	2.55
19	10.53	14.08	7.46	1.01	3.45	1.05	6.01	3.19	6.27	15.03	14.21	2.26
20	11.12	14.02	7.28	1.14	3.42	1.18	6.04	3.05	6.48	15.13	14.06	1.56
21	11.29	13.55	7.10	1.27	3.38	1.31	6.07	2.50	7.09	15.23	13.51	1.26
22	11.46	13.47	6.52	1.39	3.34	1.44	6.09	2.35	7.30	15.32	13.35	0.56
23	12.01	13.40	6.33	1.51	3.30	1.56	6.11	2.19	7.51	15.40	13.18	0.26
24	12.16	13.31	6.15	2.02	3.24	2.09	6.12	2.03	8.11	15.47	13.00	☉ s00
25	12.31	13.22	5.56	2.13	3.19	2.22	6.13	1.47	8.32	15.54	12.42	0.31
26	12.44	13.12	5.38	2.23	3.12	2.34	6.13	1.30	8.52	16.00	12.22	1.01
27	12.57	13.01	5.19	2.33	3.06	2.47	6.12	1.13	9.12	16.05	12.02	1.31
28	13.09	12.50	5.00	2.42	2.59	2.59	6.11	0.56	9.32	16.09	11.42	2.02
29	13.20	12.39	4.42	2.50	2.51	3.11	6.10	0.38	9.51	16.13	11.20	2.32
30	13.30	....	4.24	2.58	2.43	3.23	6.07	0.20	10.11	16.16	10.58	3.03
31	13.39	....	4.05	....	2.34	....	6.05	0.02	....	16.18	...	3.33

NOTE.—When the Sun is Slow, Equation to be added to apparent time. When the Sun is Fast, Equation to be subtracted from apparent time.

ECLIPSES FOR 1872.

I. MOON—A partial Eclipse, May 22d.

Enters Penumbra,	May 22d,	4h. 46m.	evening.	Mean Time at Saint John.
" Umbra,	"	6h. 17m.	"	
Middle of Eclipse,	"	6h. 54m.	"	
Emerges from Umbra,	"	7h. 31m.	"	
" Penumbra,	"	9h. 3m.	"	

The middle of this Eclipse partially visible in New Brunswick.
Magnitude of Eclipse (Moon's diameter=1) 0.116.

Everitt & Butler, 55 King Street, Blankets and Woollens.

Builders' Hardware—Warwick, Clarke & Co., 41 Prince William Street.

Saws, Steel, Glass--C. G. Berryman, Barlow's Corner.

II. Sun. An Annular Eclipse, June 6. Invisible in New Brunswick. May be viewed, however, throughout the continent of Asia, and Northern Pacific Ocean. It is visible in Alaska, and in that part of the Dominion of Canada situate on the Lower or Northern portion of Mackenzie's River.

III. Moon.—A Partial Eclipse, November 14th and 15th.

Enters Penumbra,	November 14th,	10h. 48m.	evening.	St. John Mean Time.
" Umbra,	" 15th,	0h. 48m.	morning.	
Middle of Eclipse,	" 15th,	0h. 55m.	"	
Emerges from Umbra,	" 15th,	1h. 13m.	"	
" Penumbra,	" 15th,	3h. 13m.	"	

Visible in New Brunswick. Mag. of eclipse (moon's diam.=1) 00.23.

IV. Sun. A Total Eclipse, Nov. 30. Invisible in all parts of the Dominion of Canada. May be seen, however, in New Zealand, Chili, Buenos Ayres, and Southern Brazil; also in Southern Pacific Ocean, and in the Antarctic and South-western Atlantic.

Morning and Evening Stars for 1872.

Venus (♀) will be a Morning Star until July 15th; after which she appears as an Evening Star.

Jupiter (♃) will be an Evening Star until 10th April; a Morning Star thence until 2d August, when he becomes an Evening Star, so continuing till November 22; but is a Morning Star for the remainder of the year.

Astronomical Symbols.

☉ Sun.	⚴ Pallas.	☌ Conjunction.	W. West.
☿ Mercury.	⚵ Juno.	□ Quadrature,	° Degrees.
♀ Venus.	⚶ Vesta.	☍ Opposition.	′ Minutes (arc.)
⊕ Earth.	♃ Jupiter.	☊ Ascending Node	″ Seconds (arc.)
● ◐ ◑ ● ☽ Moon	♄ Saturn.	☋ Descending Node	h. hours.
♂ Mars.	♅ Uranus.	N. North. S. South.	m. Minutes, *time.*
⚳ Ceres.	♆ Neptune.	E. East.	s. Seconds, *time.*

perh. perihelion, aph. aphelion. ap. apogee. per. perigee. P. M. afternoon. A. M. morning. inf. inferior. sup. superior. a. aft. m. morn. st. sta. stationary.

Summer Spring	0 ♈ Aries,	0°	Winter Autumn	6 ♎ Libra,	180°
	1 ♉ Taurus,	30		7 ♏ Scorpio,	210
	2 ♊ Gemini,	60		8 ♐ Sagittarius,	240
	3 ♋ Cancer,	90		9 ♑ Capricornus,	270
	4 ♌ Leo,	120		10 ♒ Aquarius,	300
	5 ♍ Virgo,	150		11 ♓ Pisces,	330

Cycles and Eras.

Dominical Letters,	G.F.	Era of Diocletian,	1588
Epact,	20	" Yezdigird III.(Persian)	1242
Golden Number,	11	" Spain (of the Cæsars),	1910
Solar Cycle,	5	Year of World (Hebrew),	5632–33
Roman Indiction,	15	" " (Byzantine,),	7380–81
Julian Period,	6585	Year of Rome, A.U.C. (Varro),	2625
Day of Jul. Per. Jan. 1st,	2,404,794	" Olympiads,	2648
Era of Nabonassar,	2619	Fourth Year of Olympiad,	664
" the Seleucidae,	2184	Anno Hegira (Moham'dan),	1288–9

Alexandra Works Saw Factory, cor. North and George-sts.

The Best and Cheapest Tea, at 21 King Square.

Lubin's Perfumes--Chaloner, Saint John, N. B.

Anno Mundi 5633—Hebrew—begins Oct. 3d, A. D. 1872.

N. B.—The first day of Moharram (the month with which begins the Mohammedan year), A. H. 1289, corresponds to March 11th, A. D. 1872; and Ramazan, the Month of Fasting, A. H. 1288, began Nov. 14, A. D. 1871; but Ramazan, A. H. 1289, begins Nov. 2, A. D. 1872.

380	Years	since	Columbus discovered America,	Oct. 11, 1492.
267	"	"	DeMonts discov.'d St. John River, N. B.	June 24, 1604.
119	"	"	New Style was adopted in England,	Sept. 14, 1752.
112	"	"	Canada was won by the English arms,	Sept. 18, 1759.
89	"	"	United Empire Loyalists landed in N. B.	May 18, 1783.
88	"	"	New Brunswick became sep. Province,	Aug. 16, 1784.
5	"	"	Formation of Dominion of Canada,	July 1, 1867.

Apogee and Perigee of the Moon.

APOGEE.—Jan. 22d, 8h. P. M.; Feb. 19th, 10h. A. M.; March 18th, 6h. A. M.; April 15th, 2h. A. M.; May 12th, 8h. P. M.; June 9th, 11h. A. M.; July 6th, 8h. P. M.; Aug. 2d, 10h. P. M.; 30th, 6h. A. M.; Sept. 26th, 10h. P. M.; Oct. 24th, 5h. P. M.; Nov. 21st, 2h. P. M.; Dec. 19th, 9h. A. M.

PERIGEE.—Jan. 9th, 12h. midnight; Feb. 7th, 11h. A. M.; March 6th, 10h. A. M.; April 1st, 5h. A. M.; April 26th, 3h. A. M.; May 24th, 7h. P. M.; June 21st, 12h. midnight; July 20th, 9h. A. M.; Aug. 17th, 7h. P. M.; Sept. 14th, 12h. midnight; Oct. 12th, 3h. P. M.; Nov. 6th, 5h. P. M.; Dec. 3d, 8h. A. M.; 31st, 10h. A. M.

The Seasons—St. John Mean Time.

Winter Solstice,.....	☉ en. ♑	—Winter beg. '71,	Dec. 22d, 1h. 35m. morn.
Vernal Equinox,.....	☉ en. ♈	—Spring beg. '72,	Mar. 20th, 2h. 33m. morn.
Summer Solstice,....	☉ en. ♋	—Summer "	June 20th, 11h. 8m. aft.
Autumnal Equinox,	☉ en. ♎	—Autumn "	Sept. 22d, 1h. 29m. aft.
Winter Solstice,.....	☉ en. ♑	—Winter "	Dec. 21st, 7h. 29m. morn.

Church Calendar for 1872.

DATE.	HOLY DAY.	DATE.	HOLY DAY.
MON. Jan. 1	Circumcision.	THU. May 30	Corpus Christi.
SAT. " 6	Epiphany.	TUE. Jun 11	St. Barnabas.
THU. " 25	Conversion St. Paul.	MON. " 24	Nativity St. John Baptist.
SUN. Jan. 28	Septuagesima.	SAT. " 29	St. Peter and St. Paul.
SUN. Feb. 11	Quinquagesima.	THU. July 25	St. James, the Great, Ap.
MON. " 12	Purification B. V. Mary.	SAT. Aug 24	St. Bartholomew.
WED. " 14	Ash Wednesday.	SAT. Sep. 21	St. Matthew, Ap.
SUN. " 18	Quadragesima.	SUN. " 29	St. Michael, Archangel.
THU. Mar. 1	Saint David's Day.	FRI. Oct. 18	St. Luke, Evangelist.
SAT. " 17	Saint Patrick's Day.	MON. " 28	St. Simon and St. Jude, Ap.
MON. " 25	Annunciation B. V. Mary.	FRI. Nov. 1	Hallowmas.
FRI. " 29	Good Friday.	SUN. " 24	26th Sunday after Trinity.
SUN. " 31	EASTER DAY.	SUN. Dec. 1	Advent Sunday.
TUE. Apl. 23	St. George.	TUE. " 3	St. Andrew, Ap.
WED. May 1	St. Philip and St. James.	SAT. " 21	St. Thomas, Ap.
SUN. " 5	Rogation Sunday.	WED. " 25	CHRISTMAS.
THU. " 9	Ascension tide.	THU. " 26	St. Stephen, Proto-Martyr.
SUN. " 19	Whitsun tide.	FRI. " 27	St. John, Ap.
SUN. " 26	Trinity Sunday.	SAT. " 28	Innocents.

EMBER DAYS.—*Spring*—21st, 23d, 24th February; *Summer*—22d, 24th, 25th May; *Autumn*—18th, 20th, 21st September; *Winter*—18th, 20th, 21st December.

ROGATION DAYS—6th, 7th, 8th May.

Glass, Wholesale and Retail—Warwick, Clarke & Co., 41 Prince William street.

Crockery and Glass Ware, Warwick, Hayward & Co., 39 Prince William street.

Everitt & Butler, 55 King street, Ribbons, Gloves, &c.

Carriage Stock--C. G. Berryman, 5 King street.

New Year's Day,	January 1	Queen's Accession,	June 20
Ash Wednesday,	Feb. 14	Saint John's Day,	" 24
Saint Patrick's Day,	March 17	Queen's Coronation,	" 28
Good Friday,	" 29	Dominion Day,	July 1
Easter Monday,	April 1	Michaelmas,	Sept. 29
Easter Tuesday,	" 2	Prince of Wales Birthday,	Nov. 9
Saint George's Day,	" 23	Saint Andrew's Day,	" 30
Loyalist's Day,	May 18	Christmas Day,	Dec. 25
Whit Monday,	" 20	Christmas Holidays,	" 26
Queen's Birth Day,	" 24	" "	" 27

MARINE AND FISHERIES DEPARTMENT.

Hon. Peter Mitchell, Minister of Marine and Fisheries. G. Washington Smith, Agent for New Brunswick, of Light Houses, Marine Hospitals, Signal Stations, Steam Fog Alarms, Buoys and Beacons, and Fisheries. John Harley, Engineer, Inspector of Light Houses, Marine Hospitals, Signal Stations, Steam Fog Alarms, and Buoys and Beacons, for New Brunswick.

FISHERIES' DEPARTMENT.

W. H. Venning, Inspector for Nova Scotia and New Brunswick.

Cape Sable Seal Island Light.—The first Light in approaching the Bay of Fundy is on the South Point of the Seal Island. This is aplain White Light, elevated about eighty feet above high water mark, and may be seen on approaching the Island from any point of the compass. A very dangerous rock, under water, but upon which the sea always breaks, called *Blonde Rock*, lies about 3½ miles S. by W. by compass, from the Light House. Between this rock and the Island, there are some dangers—the ground is rocky throughout, and large vessels, therefore, ought not to attempt passing between them.

Brier Island Light.—In advancing up the Bay, the next Light is situated on Brier Island, about half a mile N. E. from the N. W. point thereof—a plain white light.

Digby Gut Light.—The next light on the coast of Nova Scotia, is placed on the West side of Digby Gut—from Brier Island North Eastward. The coast is very bold, and not indented; the light is therefore chiefly intended as a guide into Digby Basin—a white light.

Gannet Rock Light.—This light is intended to warn vessels of their approach to a very dangerous range of shoals and ledges, which extend from the Old Proprietor to the Seal Islands, off Machias, a distance of about twenty miles. It is a light of the Fourth order, Holophotal system—fixed *white* light 45 seconds, eclipse 5¼, flash 5¼, eclipse 5¼. The Light House is painted in stripes, vertical, black and white.

Bearings and Distance by Compass from the Gannet Rock Light House.

This Light bears from the Light House on Brier Island, N. N. W. ¾ W., 22 miles.

From the Gannet Rock to the Old Proprietor, E. ½ S., distance 7 miles.

Alexandra Works Saw Factory, cor. North and George-sts.

The Climax has been used three years in this Province—Purves & Moore.

Crockery and Glass Ware, Warwick, Hayward & Co., 59 Prince William st.

Davis' Pain Killer--Chaloner, St. John, N. B.

From the Gannet Rock to the Black Rock, off White Head Island, N. E. ½ E., 7 miles.

From the Gannet Rock to the South West Head of Grand Manan, N. N. W., 6½ miles.

From the Gannet Rock to the Northernmost of the Murr Ledges, N. W. ½ N., 2½ miles.

To the Southernmost of ditto, called Saint Mary's Ledge, W. S. W. 2 miles.

From the Gannet Rock to Machias Seal Island, W. and by N., ½ N., 12 miles.

NOTE.—Between the Northernmost and Southernmost of the Murr Ledges, there is a range of dangerous rocks and shoals, many of them always above water, and which extends Westward from the Light House about four miles; from this range, farther Westerly, about six miles from the Gannet Light, lies a dangerous breaker, called the Bull. This may be avoided by keeping three remarkable headlands near the S. W. end of Grand Manan, open.

From Brier Island Light to the Old Proprietor, N. and by W. ¼ W., 18½ miles.

The Blonde Rock from the Southernmost point of the Cape Sable Seal Islands S. and by W., 3½ miles distant.

Machias Seal Island Lights.—There are two fixed *white* lights upon the Machias Seal Islands, one elevated about forty-five feet above high water; the other a new tower, erected last season, fitted with a 3d Dioptric light, stands 69 feet above high water level, and visible from all points of approach for a distance of 25 miles in clear weather; and bear from each other E. S. E. and W. N. W., distant about 170 feet, by which circumstance of two Light Houses at the same station, they will be immediately distinguished from all other lights upon the coast (British or American.) Both the buildings are painted white. The following are the bearings from them, viz.:

To the Southernmost Murr Ledge (St. Mary's) E. S. E., easterly.
" Gannet Rock Light, E. by S. ¼ S., 13 miles.
" Southern Head of Grand Manan, E. by N. ½ N.
" Northern Head of Grand Manan, N. E. ½ E.
" N. E. Rock, distant 2 miles, N. E. by N.
" Little River Head, N. by W.
" Libby Island Light House (American), N. W. by W.

Vessels standing to the Northward, between these Lights and the Gannet Rock, should tack or haul off the moment they bring these Lights in one, as they will not then be more than three-fourths of a mile from the Murr Ledges, if more than five miles to the East of the Lights.

[It is recommended that the Ships' Compasses should be well compared and adjusted particularly in new ships, before they leave Partridge Island, as serious errors have frequently occurred from want of attention on this point; and as the variation in the Bay of Fundy is seventeen degrees Westerly, (or 1⅔ points), it will be found by the latest published Admiralty Charts, that the course from Partridge Island down the Bay, South Channel, between the Old Proprietor and N. W. Ledge, is S. W. ½ S.; but the course to be steered must depend on the direction of the wind on leaving Partridge Island.]

Head Harbour Light.—Next in order, after passing Grand Manan and the plain white Light (American), on West Quoddy Point, is Head Harbour Light. This is placed on the North East extremity of Campobello, and is a guide to vessels entering the main channel to West Isles,

Farming Tools, all kinds—Warwick, Clarke & Co., 41 Prince William Street.

Everitt & Butler, 55 King street, Laces and Fancy Goods.

Ship Hardware--C. G. Berryman, Barlow's Corner.

Moose Island, and the inner Bay of Passamaquoddy; it enables vessels also at all times to enter Head Harbour—it is a fixed *white* light. The building is painted white, with a red cross on it.

Point Le Preaux Lights.—Upon this projecting head land, two lights are placed, one above the other, in the same house, and distant 28 feet. Both lights can be seen from every point of the compass, they where may be useful—both are fixed, and *white*. The Light House is painted red and white, in stripes of five feet broad each, horizontally.

A Steam Fog Alarm has been placed in this Station, which will sound twice in each minute.

Partridge Island Light.—This Light at the entrance of the River and Harbour of Saint John, having been established upwards of forty years, requires no particular notice, further than that it is a fixed *white* light, and that the Light House and Keeper's Dwelling are painted red and white, in vertical stripes. The Steam Whistle on this Island is sounded ten seconds in every minute during foggy or thick weather.

Beacon Light.—Within Partridge Island, and upon a Spit or Bar, which extends about half a mile S. S. E. off Sand Point, and which dries at two-thirds ebb, stands the Beacon Tower. Upon this Tower a Fourth Order Dioptric Light, visible ten miles, is established, which is eminently useful to the coasting trade of Saint John, and to all other vessels having pilots on board, as it enables them to enter the harbour at all hours of the night. A fixed *white* light. The house is white and black, in stripes vertically.

Quaco.—A revolving *white* light is placed on a small rock off Quaco Head, showing twice full and twice dark in a minute. This light can be seen from any quarter where a vessel can approach. The Light House is painted white and red, in horizontal stripes.

Cape Enrage Light.—On the Point of that name, in Westmorland, nearly opposite Apple River Harbour, N. S. A plain *white* light. The house is painted white, and is about 120 feet above tide mark. Light visible 18 miles.

West Quoddy Light.—This is an American Light, and is placed on the West side of the entrance into the St. Croix by Lubec and Eastport.

Cape Forchu Light.—On Cape Forchu, on the Western side of the entrance to Yarmouth (Nova Scotia), in lat. 43·39, N. long. 66·8, W. It exhibits a plain, revolving light—visible one minute and a quarter, and invisible half a minute. The building is painted white, and is elevated 235 feet above the level of the sea.

Grindstone Island Light—An Octagonal Tower, 60 feet above the level of high water on Grindstone Island, in Chignecto Bay, in lat. 45° 43′ 18″ N. Long. 64° 37′ 25″ W. The Tower is painted white, as is also the Keeper's House, one story, situate about 50 feet to the Eastward of the Tower.

Bearings and distances of several places from the above Light House:

Cape Enrage Light, by compass, S. 61½ W., 10 1-7 miles.

Highest Point of St. Mary's Ledge, by compass, N. 40 W., 6-10 mile.

The point of low water off the Light House, by compass, S. 78 W., 2-10 mile.

Jones' Ledge, N. 10 W., 3-10 mile—it dries at low springs, and has about 2½ fathoms on it at half tide.

Saws of all kinds made at the Alexandra Works.

Oatmeal and Cornmeal, at 21 King Square.

Best English Chemicals--Chaloner, St. John.

A Sand Bank, S. 15 W., 6-10 mile; it has 1¾ fathoms on its shoalest part at low water springs.

Grand Manan.—There is a Light House and Keeper's house at the "Swallow Tail," on the North Eastern part of the Island of Grand Manan, in the Bay of Fundy. The Light is 45 feet from Base to Deck; the point on which it stands is 103 feet above high water, making 148 feet elevation. This is a conspicuous mark in the South Channel between Briar Island and Grand Manan. Both houses are painted white.

Richibucto Head Light.—This is a fixed White Light, situated on Richibucto Head, Northumberland Strait, in the Gulf of Saint Lawrence. The light is placed at an elevation of 70 feet above high water, and should be seen in clear weather from a distance of 14 miles. The illuminating apparatus is dioptric or by lenses of the fourth order. The tower is square, about 50 feet high from base to vane, painted white, and stands in lat. 46° 39′ 40″ N., long. 64° 43′ 30″ W. of Greenwich.

Cape Jourimain, Straits of Northumberland.—Lat. 46° 10′ 00″ N.; long. 63° 51′ 00″ W.—Visible from all points of approach from S. E. around by N. to W. The Light House is an octagonal wooden pyramidal building, painted white, 40 feet high, elevated 72 feet above high water, and stands 66 feet from the extremity of the cliff. The Keeper's house, a one and a half story wooden building, painted white, is situated 50 feet to the westward of the Light House.

Point Escuminac Light.—This Light House is situated in Miramichi Bay, north latitude 47° 4′ 30″; west longitude, 64° 50′ 30″. It is a fixed bright light, elevated seventy feet above high water. A Third Order French Dioptric lighting apparatus has been placed on this Tower, which is visible for twenty-five miles.

Miscou Island Light.—This Light House is situated on Birch Point, north latitude 48° 1′ 00″; west longitude, 64° 30′ 00′. It is a fixed red light, elevated seventy-nine feet above high water.

Shediac Lights.—On Point DuChene Wharf, in the summer, north latitude 46° 14′ 6″; west longitude 64° 31′ 5″. It is a fixed White light.

Two Fixed White Beacon Lights on Shediac Island, visible ten miles.

Miramichi River.—Light House on Portage Island. Fixed White Light, elevated — feet above high water.

Two Beacon Lights on "Preston's Beach," about five miles above Escuminac Light. Two Beacon Lights at Oak Point. Two Beacon Lights at "Grant's." All fixed *white* Lights. Visible ten miles.

Caraquet Island, Bay de Chaleur.—A new Light Tower and Keeper's House is in course of erection. Character not yet determined on.

River St. John Lights.—Green Head, Sand Point, Oak Point, No Man's Friend, Oromocto Shoals, Wilmot's Bluff, and Cox's Point, Grand Lake. Visible ten miles.

Latitude, Longitude, and Variation of the Compass, at the following Light Stations in the Bay of Fundy, belonging to New Brunswick:

		° ′ ″		° ′ ″		° ′
Partridge Island,.....	Lat.	45 14 20 N.	Long.	65 3 50 W.	Var.	16 30 W.
Beacon,.....	"	45 15 00 "	"	65 3 36 "	"	16 30 "
Point Lepreaux,.....	"	45 3 50 "	"	66 27 4 "	"	16 30 "
Gannet Rock,.....	"	44 30 40 "	"	66 42 50 "	"	16 20 "
Machias Seal Islands,.	"	44 30 3 "	"	67 6 10 "	"	16 20 "

Wholesale Millinery Goods at 55 King Street.

Rope, Rope, all sizes, at Warwick, Clarke & Co's.

Wholesale and Retail—Warwick, Hayward & Co., 59 Prince William Street.

		° ′ ″			° ′ ″			° ′
Head Harbour,.....	Lat.	44 57 40	N.	Long.	66 53 55	W.	Var.	16 20 W.
Saint Andrews,.....	"	45 4 10	"	"	67 4 00	"	"	16 20 "
Quaco,.....	"	45 19 33	"	"	65 31 55	"	"	16 30 "
Cape Enrage,.....	"	45 36 00	"	"	64 46 40	"	"	16 50 "

Harbour Master's Fees.

On vessels of 30 and under 50 tons, 2s. 6d.; vessels of 50 and under 75 tons, 3s. 9d; 75 and under 100 tons, 5s.; 100 and under 150 tons, 6s. 3d.; 150, and under 200 tons, 7s. 6d.; 200, and under 300 tons, 10s.; 300, and under 400 tons, 12s. 6d.; 400 tons and upwards, 15s.; decked vessels under 100 tons, owned and registered at Saint John, and all British vessels under that tonnage, trading within the Bay of Fundy, or arriving from ports to the Northward of Cape Cod, or the Westward of Cape Canso, or from any port in Nova Scotia to pay annually as follows: Under 30 tons, 3s. 9d.; over 30, and under 50 tons, 5s.; over 50, and under 75 tons, 6s.; over 75, and under 100 tons, 10s.

RATES OF PILOTAGE.

Established by a Law or Ordinance of the Common Council of the City of St. John—passed 27th July, 1869.

One dollar per foot for bringing any Ship or Vessel into the Harbour of Saint John, and mooring her in a safe place or berth, or securing her alongside of one of the wharves; and One dollar per foot for removing or taking any Ship or Vessel out of the Harbour.

In cases where Pilots shall be detained on board of vessels, under and by virtue of the Quarantine or Health Laws of the Province, they shall be entitled to demand and receive from Masters of such vessels, the sum of Two Dollars per day, for every day of such detention, in addition to the allowance aforesaid.

Coasting Vessels (unless square rigged), going from one part of the Bay of Fundy to another, vessels not exceeding 100 tons burthen, registered at any port within the Dominion, Steamboats, and Vessels propelled by steam, trading and plying between this port and any port or ports in North America, and all Vessels drawing under six feet of water, are not compelled to take pilots; when employed, they are to be paid according to the rate above mentioned.

For removing vessels from any mooring ground to any wharf, or from one wharf to another wharf, and seeing them properly moored or secured, the following rates: For Vessels not exceeding one hundred tons, One dollar and Fifty cents; for vessels over one hundred, and not exceeding two hundred tons, Two Dollars; for vessels over two hundred, and not exceeding three hundred tons, Three Dollars; and for all vessels over three hundred, and not exceeding four hundred tons, the sum of Four Dollars; and twenty-five cents additional for every fifty tons each Vessel may measure over four hundred tons.

First Distance.—From Partridge Island to Musquash Head, bearing North West, One dollar per foot.

Second Distance.—From Musqush Head to Point Le Preaux, bearing North West, One dollar and Twenty five cents per foot.

Saws of all kinds made at the Alexandra Works.

Earthenware, Wholesale and Retail—Warwick, Hayward & Co., 59 Prince William Street.

Farmers please call and see Certificates of the Climax Mower at 21 King Square.

Davis' Pain Killer--Chaloner, St. John, N. B.

Third Distance.—From Point Le Preaux to North Head of Grand Manan, bearing North West, or North Channel, bearing South East, one dollar and Fifty cents per foot.

Fourth Distance.—From the North Head of Grand Manan, or North Channel, as aforesaid, to Machias Seal Island, bearing South, or Brier Island, bearing South-East, One dollar and Seventy five cents per foot.

Fifth Distance.—Any where outside of and beyond the fourth distance, and within a bound ranging with Mount Desert and Cape Sable Seal Islands, bearing Northwest and Southeast, being the outer cruising bound, Two dollars per foot.

Rates of Slippage at the Corporation Slips.

All decked vessels, same rates as for wharfage; woodboats, or other boats, or undecked vessels, having standing masts, and all scows, and not lying at the wharves on either side of the Slips, to pay the following rates:

Every Woodboat of sufficient		burthen to carry 10 cords of wood, or under,	60c.
Ditto	ditto	upwards of 10 cords, and not more than 15,	$1.
Ditto	ditto	upwards of 15 cords, and not more than 20,	$1.50.
Ditto	ditto	upwards of 20 cords,.....	$2.

The above to be paid each trip; and if any such vessel remains over six days, an additional duty to be paid of from 50c. to $1 daily, according to the burthen. Other boats and vessels without decks, and having fixed or standing masts, and all scows to pay 30c. each trip, and 30c. additional per day, if suffered to remain over three days.

Rates of Wharfage.

Established by Act 5 Vict. c. 39, in the City of Saint John, and Parish of Portland.

For every decked vessel or woodboat, of the burthen of 40 tons, and under, 1s. 6d. per day; above 40, and under 50 tons, 1s. 9d; above 50 and under 60 tons, 2s.; above 60, and under 70 tons, 2s. 3d; above 70, and under 80 tons, 2s. 6d; above 80, and under 90 tons, 2s. 9d.; above 90, and under 100 tons, 3s.; above 100, and under 120 tons, 3s. 6d.; above 120, and under 150 tons, 4s.; above 150, and under 180 tons, 4s. 6d.; above 180 and under 200 tons, 5s.; above 200, and under 220 tons, 5s. 6d.; above 220, and under 240 tons, 6s.; above 240, and under 260 tons, 6s. 6d.; above 260 and under 280 tons, 7s.; above 280, and under 300 tons, 7s. 6d; above 300 and under 320 tons, 8s.; above 230 and under 340 tons, 8s. 6d.; above 340, and under 360 tons, 9s; above 360, and under 380 tons, 9s. 6d.; above 380 and under 400 tons, 10s; above 400, and under 450, 11s. 3d; above 450, and under 500 tons, 12s. 6d.; and 1s. 3d. for every additional 50 tons.

Top Wharfage.

Established by Act 18 Vict. c. 41, in the City of Saint John, and in the Parish of Portland.

Anchors and chains of all kinds, per ton, one shilling and three pence; barrels of flour, bread and meal, and all other barrels under 224 lbs. weight, each, one halfpenny; half barrels, firkins, and kegs-

Farming Tools, all kinds--Warwick, Clarke & Co.

Legal, Custom House, and Railway Forms--Barnes & Co.

Everitt & Butler, 55 King Street, Lumbermen's Woollens.

Hardware--C. G. Berryman, Barlow's Corner.

of all kinds, each, one farthing; barrels of salt provisions and pickled fish, each, one penny; ballast per ton, sixpence; bricks per thousand, one shilling; bales and boxes of merchandize, each, fourpence; boxes of soap or candles, weighing 112lbs. or less, each, one farthing; boxes weighing over 112 lbs. each, one half penny; boxes of smoked herrings, each, one farthing; copper and composition bars, bolts, sheets, spikes, and nails, per ton, one shilling; coals (except Anthracite), per chaldron, fourpence; coals, Anthracite, per chaldron, threepence; carriages and coaches, each, sixpence; chalk, per ton, sixpence; cattle viz., bulls, oxen and cows, each, sixpence; heifers, calves, sheep, and lambs, each, one penny; coffee, cocoa, nuts, and filberts, in bags, per bag, one halfpenny; salt, in bags, each, one halfpenny; dry fish, per quintal, one halfpenny; glass, in boxes of 100 feet, each, one halfpenny; glass, smaller packages, each, one farthing; hogsheads of liquors and liquids, each, fourpence; hay, screwed, per ton, one shilling; hay, unscrewed, per ton, one shilling and sixpence; hides, green, each, one halfpenny; hides, dry, each, one farthing; hides in bales, per bale, sixpence; hemp, cordage, and oakum, per ton, one shilling; hollow ware and castings, per ton, one shilling and threepence; hampers, each, one penny; horses, mares, and geldings, each, sixpence; hogsheads of lime and dry fish, each, threepence; iron in bars, bolts, sheets plates, nails, spikes, and pigs, per ton, one shilling; lumber, per thousand feet, superficial, sixpence; lead, in bar, sheet, shot, pigs, and pipes, per ton, one shilling; molasses, per hogshead, fourpence; molasses, per puncheon, fourpence; molasses, per tierce, threepence; puncheons of all kinds, not herein otherwise provided for, each, fourpence; pipes of liquids and liquors, each, sixpence; quarter casks of all kinds, each, twopence; raisins, in boxes, per box, one halfpenny; raisins, in smaller packages, each, one farthing, sugar, in hogsheads, each, sixpence; salt, in bulk, grain and roots of all kinds, per hundred bushels, one shilling and sixpence; slate, per ton, sixpence; stone, per ton, sixpence; spelter, per ton, one shilling; tea, in boxes, each, one penny; tea in smaller packages, each, one halfpenny; timber of all kinds, undressed, per ton, sixpence; tierces of sugar, or of other articles not herein enumerated, each, fourpence; waggons, buggies, gigs, and other vehicles, each, threepence; zinc, in sheets, bar, block, nails and spikes, per ton, one shilling.

All empty packages to pay half the rates of full packages; and on all goods, wares, and merchandize not hereinbefore enumerated and rated, to pay at the rate of one shilling per ton weight or measurement, at the opinion of the collector, proprietor, or lessee of the wharf or wharves where the same is placed.

Time for Going Through the Falls.

The Falls are level or still water at about three and a half hours on the *flood*, and about two and a half on the *ebb*, so that they are passable four times in twenty-four hours, about ten or fifteen minutes each time. No other rule can be given, as much depends on the floods in the River Saint John, and the time of high water or full sea, which is often hastened by high winds, and in proportion to the height of them.

Call and see our Stock--Purves & Moore, 21 King Square.

Lamp Chimnies, Wholesale--Warwick, Haywdd & Co.

J. F. Lawton, Alexandra Works, St. John, N. B.

Genuine Eau de Cologne--J. Chaloner, St. John, N. B.

Rates of Cartage in the City of Saint John.

ARTICLES AND WEIGHT.	DISTRICTS 1st.	2d.	3d.	4th.	5th.	6th.	7th.	8th.
	$ c.	$ c.	$ c.	$ c.	$ c.	$ c.	$ c.	$ c.
For a load of Wood (Quarter of a Cord), -	13	15	18	20	23	25	28	30
For a load of Coals (Half a Chaldron), -	25	28	30	33	35	37	40	42
For a load containing 15 bushels of Grain, Salt, Potatoes, or any other articles measured at loading or unloading, except Coals, -	17	20	22	25	28	30	33	35
For a pipe of Wine, Gin, or Brandy, and housing within the door of the first floor, -	60	63	65	68	70	73	75	78
For a puncheon of Rum, or a tierce of Sugar, from 7 to 10 cwt., and housing, - - -	30	33	35	37	40	42	45	47
For a puncheon of Molasses, a hogshead of Sugar, of 10 cwt. or upwards, or a hogshead of Tobacco, and housing, - - - -	40	43	45	48	50	53	55	58
For a hogshead or puncheon of Cider, or a load of Dried Fish, of 15 cwt., or a common load of household Goods, and storing, -	25	28	30	33	35	38	40	43
For a load of Shingles, Hoop Poles, Heading, Staves, Treenails, Smoked Fish in boxes, Salmon in kits, Dry Goods, or a load of any other article not herein mentioned, or a hogshead of Lime, or a hogshead or crate of Earthenware, or two tierces of Earthenware, a hogshead of Dried Fish, two tierces of Coffee, or quantity in bags not exceeding 12 cwt., or a load containing 6 brls. Flour, or 5 brls. of Sugar, Fish, Beef, Pork, Turpentine, or Cider, or half a ton of Iron, or the same quantity of Cordage in coil not exceeding 4 cwt., or a load of any articles not herein mentioned, -	15	18	20	23	25	28	30	33
For a 64 gallon cask of Wine, Rum, Gin, Brandy, Molasses, or Porter, or for a load of Sand, Gravel, or Stones, or a load of 4 brls. of any Spirituous Liquor or Molasses, - -	20	23	25	28	30	33	35	38
For Cables and Cordage, in coils above a cwt., or if to coil, per ton, or if for Hay loose, per ton, - - - - - - - - -	1 00	1 05	1 10	1 15	1 20	1 25	1 30	1 35
For Hay, screwed, per ton, - - - -	50	54	57	60	64	67	70	73
For Bricks, per thousand, - - - -	80	85	90	95	1 00	1 05	1 10	1 15
For Lumber, per thousand feet, - -	60	65	70	75	80	85	90	95
For the carriage of any article or articles not exceeding half a load, - - - -	10	13	15	18	20	23	25	28

The *First District* to comprise all that part of the City lying between and within the North side of Union Street, the East side of Prince William Street, and the South side of Duke Street.

Second District to comprise all that part of the City outside of the First District, which lies between and within the East side of Mill Street, near the City line, North side of Pond Street, East side of Peel Street, North side of Carleton Street, East side of Coburg and Charlotte Streets, and South side of Queen Street.

Third District to comprise all that part of the City outside of the Second District, that lies between and within the City line on the North, the East side of Dorchester Street, North side of Hazen Street, East side of Garden Street, Northerly side of Paddock Street, Easterly side of Waterloo Street, East side of Sidney Street, and South side of Saint James Street.

Fourth District to comprise all that part of the City outside of the Third District, that lies between and within the City line on the North, to the Westward of a line at right angles to the said City line, and which strikes the intersection of the Easterly line of Coburg with the Northerly line of Hazen Street, the Easterly side of Coburg Street, Northerly side of Cliff Street, Westerly side of Waterloo

Everitt & Butler, 55 King Street, Linens and Cottons.

Hardware and Fancy Goods, at Warwick, Clarke & Co.'s, 59 Prince William Street.

School Books and Stationery--Barnes & Co., 58 Prince William Street.

John, N. B.

[1872.

John.

RICTS

5TH.	6TH.	7TH.	8TH.
$ c.	$ c.	$ c.	$ c.
23	25	28	30
35	37	40	42
28	30	33	35
70	73	75	78
40	42	45	47
50	53	55	58
35	38	40	43
25	28	30	33
30	33	35	38
1 25	1 30	1 35	
67	70	73	
1 05	1 10	1 15	
85	90	95	
23	25	28	

between and
m Street, and

the First Dis-
near the City
of Carleton
Queen Street.
e Second Dis-
East side of
reet, North-
de of Sidney

e Third Dis
Westward of
ersection of
he Easterly
f Waterloo

ttons.

Builders' Hardware--C. G. Berryman, 5 King Street.

Street, Northerly side of Richmond Street, Easterly side of Brussels Street, Easterly side of Carmarthen Street, and Southerly side of Main Street.

Fifth District to comprise all that part of the City outside of the Fourth District, that lies between and within the City line on the North, the Southerly line of the General Public Hospital Grounds, the Northerly side of Jordan's Alley (so called), lying between Water oo and Brussels Streets, Easterly side of Brussels Street, Northerly side of Clarence Street, Easterly side of Saint Patrick Street, Easterly side of Wentworth Street, and Southerly side of Main Street.

Sixth District to comprise all that part of the City outside of the Fifth District, which lies between and within the Northerly side of Clarence Street, Easterly side of Saint David Street, East side of Pitt Street, and South side of Main Street.

Seventh District to comprise all that part of the City lying to the South of the South side of Main Street, and to the East of the East side of Pitt and Saint David Streets, and to the South of the North side of Clarence Street.

Eighth District to comprise all that part of the City lying to the Northward of the North side of Clarence Street, to the Eastward of the East side of Brussels Street, and Northward of the Northerly side of the said Jordan's Alley, and Northward of the Southerly line and bound of the General Public Hospital Grounds.

Rates of Cartage in Carleton.

ARTICLES AND WEIGHT.	DISTRICTS. 1ST.	2D.	3D.	4TH.	5TH.	6TH.	7TH.
	$ c.	$ c.	$ c.	$ c.	$ c.	$ c.	$ c.
1. For a load of Wood (quarter of a cord), - -	13	15	18	20	23	25	28
2. For a load of Coals (half a chaldron), - -	25	28	30	33	35	37	40
3. For a load, containing 15 bushels of Grain, Salt, Potatoes, or any other articles measured at loading or unloading, except Coals, - -	17	20	22	25	28	30	33
4. For a pipe of Wine, Gin, or Brandy, and housing within the door of the first floor, - -	60	63	65	68	70	73	75
5. For a puncheon of Rum, or a tierce of Sugar, from 7 to 10 cwt., and housing, - - -	30	33	35	38	40	42	45
6. For a puncheon of Molasses, a hogshead of Sugar, of 10 cwt. or upwards, or a hogshead of Tobacco, and housing, - - - -	40	43	45	48	50	53	55
7. For a hogshead or puncheon of Cider, or a load of Dried Fish, of 15 cwt., or a common load of household Goods, and storing, - - -	25	28	30	33	35	38	40
8. For a load of Shingles, Hoop Poles, Staves, Heading, Trenails, Smoked Fish in boxes, Salmon in kits, Dry Goods, or two half-hhds. lime, or a hogshead or crate of Earthenware, or two tierces of Earthenware, a hogshead of Dried Fish, or two tierces Coffee, or quantity in bags not exceeding 12 cwt., or a load containing 6 brls Flour, or 5 brls. Sugar, Fish, Beef, Pork, Tar, Pitch, Turpentine, or Cider, or half a ton of iron, or the same quantity of Cordage in coils not exceeding 4 cwt., or a load of any other articles not herein mentioned, - - - - - - - - -	15	18	20	23	25	28	30
9. For a 64 gallon cask of Wine, Rum, Brandy, Gin, Molasses, or Porter, or for a load of Sand, Gravel, or Stones, or a load of 4 brls. of any Spirituous Liquors, or Molasses, -	20	23	25	28	30	33	35
10. For Cables and Cordage in coils above 4 cwt., or if to coil, per ton, or for Hay loose, per ton,	1 00	1 05	1 10	1 15	1 20	1 25	1 30
11. For Hay, screwed, per ton, - - - - -	50	54	57	60	64	67	70
12. For Bricks, per thousand, - - - - -	80	85	90	95	1 00	1 05	1 10
13. For Lumber, per thousand feet, - - - -	60	65	70	75	80	85	90
14. For the cartage of any article or articles not exceeding half a load, - - - - - -	10	13	15	18	20	23	25

J. F. Lawton, Alexandra Works, St. John, N. B.

White Granite Ware, at Warwick, Hayward & Co.'s, 50 Prince William Street.

School Books and Stationery--Barnes & Co., 58 Prince William Street.

The Best Mowing Machine in the World, at Purves & Moore's, 21 King Square.

Turkey Sponges--J. Chaloner, King Street.

The *First District* to comprise all that part of Carleton lying north of Rodney street, and west of Front Row.

The *Second District* to comprise that space lying beyond the first District northward of Rodney street, extending west to Ludlow street.

The *Third District* to comprise the space lying beyond the second District northward of Rodney street, extending west to Watson street.

The *Fourth District* to comprise the space lying beyond the third District northward of Rodney street, extending west to the City line.

The *Fifth District* to comprise the space lying south of Rodney street, and east of Maine street.

The *Sixth District* to comprise the space lying beyond the fifth District, and beyond the south line of Rodney street, and extending west to Ludlow street, and to the north side of Germain street.

The *Seventh District* to comprise all the space lying beyond the sixth District.

For Handcartmen and Porters for loading and carrying any articles on any handcart, and housing according to the following scale:—For the First District, 5 cents; Second District, 6 cents; Third District, 7 cents; Fourth District, 8 cents; Fifth District, 9 cents; Sixth District, 10 cents; Seventh District, 11 cents,

Public Porters and Hand Cart Men.

For loading, carrying, and housing any goods, or any other article on any Hand Cart, from the Market Slip, in King's and Queen's Wards, or from any other place within the limits of the first district, to any other place within the said several five districts, the rates of prices are as follow: For the first district, 5c.; second district, 6c.; third district, 7c.; fourth district, 8c.; fifth district, 9c.

Tolls at the Hay Market.

Hay, per cwt., 1c; Straw, per cwt., ½c; Shingles, per M., 4c; Cedar posts, per dozen, 4c; Wood. per cord, 4c; Juniper, per ton, 4c; Spars, to 9 inch, each 2c; Do. over 9 inch, each 4c; Planks, per M., 32c; Boards, per M., 16c.; Hardwood, ash, birch, maple, or other hardwood logs, each 2c; Staves, hardwood, per 100, 2c; Do. softwood, per 100, ½c; Hoop poles, per 100, 1c.

Market Tolls.

Beef, per quarter, 4 cents; Hogs, of 200 lbs., or under, 4c., and every additional 100 lbs. 1c.; Sheep, Lamb, Goat, or Veal, per carcase each, 4c.; Butter, tub, pail, jar, or firkin, of 10 lbs. and under, 2c.; every additional 10 lbs., 1c.; Butter in rolls, and Lard in cakes, for every 10 lbs. or under, 2c.; Tallow, for every 10 lbs or under, 1c.; Cheese, for every 10 lbs. or under, 1c.; Potatoes, per 100 lbs., 2c.; Turnips, per 100 lbs., 1c.; Oysters, in tubs, or other vessel, per gallon, 2c.; Do., in shell, per bushel, 2c.; Turkeys, each, 1c.; Geese, each, 1c.; Pigeons, per dozen, 1c.; Partridges, Fowls, or Ducks, per pair, 1c.; Flour or Meal, per 100 lbs., 2c.; Oats, per 100 lbs., 2c.; Peas and Beans, per 100 lbs., 5c; Ham, shoulders, and Bacon, per piece, 1c; Eggs, for every 10 doz. or under, 1c; Beets, Carrots, Parsnips, per 100 lbs. 3c; Apples, per 100 lbs., 5c; Plums, per 100 lbs., 5c; Cherries, per box, ½c; Cucumbers, per dozen, 1c; Fish, smoked, per 100, 2c; Sugar, Maple, for 10 lbs, or under, 1c; Socks and Mitts, per dozen pair, 3c; Yarn, woollen, per lb, 1c; Corn, green, per dozen. ½c; Peas and Beans, green, per 100 lbs., 5c; Onions, per 100 lbs., 3c; Cabbages, per dozen, 4c; Berries, for 5 quar.

Everitt & Butler, 55 King-st., British and Foreign Dry Goods.

Cutlery, Cutlery, Wholesale, at 41 Prince William Street.

Co's, 59 Prince William Street.

Powder and Shot--C. G. Berryman, 5 King Street.

pail, 1c; Do, for 10 quart pail, 2c; Moose, Cariboo and Bear, per quarter, 4c; Deer, per quarter, 2c; Hides, Ox or Cow, each, 4c; Skins, Sheep each, 2c; Skins, Calf, tanned or untanned, each, 2c; Wool, per lb., 1c, Feathers, per lb., 1c; Salmon, each, 2c. All other articles not enumerated, 2 cents on each Dollar of value.

Fish Market Dues.

For every Salmon, 3c.; Codfish, Pollock, Bass, or Shad, each 1c.; Hallibut, not exceeding 20 lbs. 2c.; exceeding 20 lbs., and every 20 lbs. 2c.; every Lobster, 1c.; dozen of Haddock, 3c.; every 100 of Gaspereaux, Alewives, Herrings, or other small fish, 3c.

Rates at the Public Weighing Machines.

Every load not exceeding one thousand pounds weight, 20 cents, and 2c. for every additional hundred weight—payable, half by the seller, and half by the purchaser.

Rates of Ferriage across the Harbour of St. John.

PRINCESS STREET FERRY.

Single Tickets, 3 cents each; Discount Tickets, 50 for One Dollar.

For every foot passenger, One Ticket; children under 12 years of age, and School Boys and Girls over twelve years of age, half ticket; horse, ox, or other large animal, one and a half ticket; single waggon, gig, or sleigh, with horse and driver, three tickets; single cart, dray, sled, or other one horse vehicle for hauling purposes, with horse, load and driver, three tickets; ditto, without load, two and a half tickets; double waggon or carriage for conveying passengers, including horses and driver, five tickets; double waggon or carriage, not loaded, four tickets: double waggon for hauling purposes, with horses, load, and driver, five tickets; ditto, not loaded, four tickets; if load over 4000lbs., every additional 300lbs. half ticket; one barrel, half ticket; bag, containing two bushels, half ticket; firkin, keg, or box, of about same size, half ticket; cask of lime, one ticket, pipe, hogshead, or puncheon, five tickets; every 100lbs. of other freight, half ticket.

By special arrangements at Western Extension Railway Office (to which Company this Ferry has been leased for a term of years), the following will be ferried at commuted rates: School boys and girls, over twelve years of age, clerks under twenty one years of age, apprentices, sewing girls, manufacturers, and others, using the Ferry extensively.

Rates of Tolls for Crossing the St. John Suspension Bridge.

For every foot passenger, (excepting children under five years of age,) 4c; horse, mare, gelding, mule, ass, ox, cow, or other large animal, 7c each; elephant or camels, 50c; carriage, sleigh, waggon, cart, sled, or other vehicle, drawn by one horse or beast of draught, with one person, with or without a load, 13c; horse or beast of draught, more than one, with a carriage or other vehicle, 7c each; sheep, calf, hog, or goat, 1c.

Saws made and repaired at the Alexandra Works.

Try our Japan and Oolong Teas--Purves & Moore, 21 King Square.

Earthenware, &c., at Warwick, Hayward & Co.'s, 59 Prince William Street.

Analine Dyes introduced by J. Chaloner.

Hackney Coach Fares.

For conveying one passenger from any public stand to any part of the City, or from any one part of the City to any other part thereof, 20c.; and for every passenger exceeding one, 10c. additional; and if any driver of any carriage or other vehicle shall be detained at any place by any passenger, or shall make any agreement for carrying any passengers by the hour, he shall be entitled to ask, and receive the following rates, viz.: For any time not exceeding half an hour, 25c.; and in that proportion for every half hour that such carriage or other vehicle shall be detained or employed. Provided always, that in case any driver shall be required to cross the ferry to Carleton, he shall, in addition to the foregoing fares, be entitled to demand and receive the ferriage for himself, his carriage and horses, both going and returning.

CORPORATION ANCHORAGE.—Vessels not exceeding 50 tons, 75c.; 50 to 100 tons, $1; 100 to 150 tons, $1.25, 150 to 200 tons, $1.50; 200 to 250 tons, $1.75; 250 to 300 tons, $2; 300 to 350 tons, $2.25; 350 to 400 tons, $2.50; 400 to 450 tons, $2.75; 450 to 500 tons, $3; 500 to 550 tons, $3.25; 550 to 600 tons, $3.50; 600 to 650 tons, $3.75; 650 to 700 tons, $4; 700 to 750 tons, $4.25; 750 to to 800 tons, $4.50; 800 to 850 tons, $4.75; 850 to 900 tons, $5; 900 to 950 tons, $5.25; 950 to 1000 tons, $5.50, and 25c. for each additional 50 tons.

Fees for Assaying Weights and Measures.

Each weight, 2 cents; each measure containing more than one gallon, 3 cents; all smaller measures, each 2 cents; every yard stick, 2 cents; every scale beam, patent, or other beam or balance, 7 cents.

City of Saint John Fire Alarm Telegraph.

No.	LOCALITY OF BOXES.	*No.*	LOCALITY OF BOXES.
2	No 2 Engine House, King Sq.	25	Cor. Duke and Germain-sts.
3	No. 3 Engine House, Union-st.	26	Cor. Prince Wm. and Princess.
4	Cor. Garden and Hazen-sts.	31	Cor. King and Pitt-sts.
5	Cor. Mill and Union-sts.	32	Cor. Duke and Sidney-sts.
6	Police Station, Market Square.	34	Cor. Wentworth and Princess.
12	Cor. Peters and Waterloo-sts.	35	No. 1 Engine House, Queen-st.
13	Cor. St. Patrick and Union-sts.	36	Cor. Queen and Carmarthen-sts.
14	Cor. Brussels and Richmond-sts.	41	Cor. St. James and Prince Wm.
15	Everitt's Foundry, Brussels-st.	42	Cor. Pitt and Duke-sts.
16	Cor. Brussels and Hanover-sts.	43	Cor. Main and Carmarthen-sts.
21	Waterloo, opposite Golding-st.	45	Cor. Britain and Charlotte-sts.
23	Cor. Germain and Church-sts.	46	Cor. Pitt and St. James-sts.
24	Cor. Princess and Charlotte-sts.		

The Time Ball at the Observatory, Fort Howe, St. John, N. B.

Will be hoisted half its elevation each day (Sundays excepted) at fifteen minutes before 1 o'clock. At one minute before 1 o'clock it will be hoisted its full height; and at 1 o'clock, mean time at Observatory, the Ball will be dropped. A Chronometer keeping correct Greenwich time, should then shew 5h. 24m. 15s., and the difference between this and the time shewn by a Chronometer, is its true error on Greenwich time at that moment. As the above hour of 1 o'clock, when the Ball drops, represents 5h. 24m. 15s. at Greenwich, the error of a Chronometer may be ascertained, no matter where the Ship is lying. Masters of vessels arriving at Saint John should compare their Chronometers by the Time Ball, as it will enable them to get the sea rate, which frequently varies from harbor rates. Observatory at Fort Howe, Saint John, N. B. { Latitude 45d. 16m. 4 s. N. Longitude 4h. 24m. 15s. West.

Everitt & Butler, 55 King Street, Black Silks.

Paints, Oils, and Putty, Wholesale, at Warwick, Clark & Co., 41 Prince William Street.

Earthenware, &c., at Warwick, Haywards & Co.'s

Hardware—C. G. Berryman, 5 King Street.

MOON'S CHANGES.

☾ Last Quarter, 3d day, 5h. 35m. afternoon.	N.
● New Moon, 10th day, 10h. 34m. morning.	S. S. E.
☽ First Quarter, 17th day, 7h. 38m. morning.	S. S. E.
○ Full Moon, 25th day, 0h. 50m. afternoon.	N. N. E.

D. M.	DAY OF WEEK.	EVENTS, HOLIDAYS, ETC.	SUN'S DEC. S.		SUN RISES.		SUN SETS.		MOON R. & S.		MOON'S PLACE.	HIGH WATER P. M.	
			D.	M.	H.	M.	H.	M.	H.	M.		H.	M.
1	Mo	Circumcision.	23	3	7	45	4	22	sets.		belly	2	53
2	Tu	m. 0h 11m ☿ ♂ ☉.	22	58	7	45	4	23	11m42		belly	3	29
3	W	m. 2h 9m ♄ ♂ ☉.	22	52	7	45	4	24	0A 4		reins	4	10
4	Th	Roger Ascham died 1568.	22	46	7	45	4	25	0	9	reins	5	2
5	Fri	m. 2h 59m ♀ gr. hel. lat. N.	22	40	7	45	4	26	0	34	secrs	6	9
6	Sat	Epiphany. Twelfth Day.	22	33	7	45	4	27	1	0	secrs	7	26
7	Su	1st Sunday after Epiphany.	22	26	7	44	4	29	1	33	thigs	8	40
8	Mo	m. 4h 45m. ☿ gr. hel. lat. N.	22	18	7	44	4	30	2A15		thigs	9	43
9	Tu	*Saint John Circuit Court.*	22	10	7	44	4	31	rises		knee	10	3
10	W	(9) 11h41m ♄ ♀ ●. ♄ 2°19′N.	22	1	7	43	4	32	8m15		knee	11	14
11	Th	after. 10h 59m. ♀ ☐ ☉.	21	52	7	43	4	33	9	6	legs	11	52
12	Fri	m. 11h 4m ♂ ♂ ☽. ♂ 3° 34′ N.	21	43	7	42	4	34	9	49	legs	0	9
13	Sat	(12) after. 8h 44m ☿ sta.	21	33	7	42	4	36	10	21	feet	0	43
14	Su	2d Sunday after Epiphany.	21	23	7	41	4	37	10	50	feet	1	18
15	Mo	m. 11h 19m ♃ ☍ ☉.	21	12	7	41	4	38	11	14	head	1	53
16	Tu	*Charlotte Circuit Court.*	21	1	7	40	4	39	11	19	head	2	31
17	W	(15) Birth Gen. Wolf 1726.	20	49	7	39	4	41	11m42		head	3	14
18	Th	(19) James Watt born 1736.	20	37	7	38	4	42	sets		neck	4	2
19	Fri	after. 5h 47m ♅ ☍ ☉.	20	25	7	37	4	44	2M 1		neck	5	0
20	Sat	1st English Parliament 1268.	20	12	7	37	4	45	3	5	arms	6	17
21	Su	3d Sunday after Epiphany.	19	59	7	35	4	47	3	59	arms	7	45
22	Mo	(24)m11h20m ☿ gr. el. 24°38′W	19	46	7	34	4	48	5	9	arms	9	11
23	Tu	(24)a.1h5m ♃ ♂ ●. ♃ 2°19′S.	19	32	7	33	4	50	6	17	brest	10	14
24	W	a 11h31m ♅ ♂ ●. ♅ 2° 36′ S.	19	18	7	32	4	52	7	0	brest	11	6
25	Th	Ayr Poet Burns born 1759.	19	3	7	31	4	53	rises		h'art	11	50
26	Fri	Doctor Jenner died 1823.	18	49	7	30	4	55	5A58		h'art	0	8
27	Sat	(28) Henry VIII. died 1547.	18	33	7	29	4	56	7	2	h'art	0	38
28	Su	Septuagesima.	18	18	7	28	4	57	8	7	belly	1	10
29	Mo	a. 6h 32m ☿ ♂ ♄. ☿ 0° 6′S.	18	2	7	28	4	59	9	13	belly	1	43
30	Tu	(29) Cath. of Aragon d. 1536.	17	46	7	27	5	0	10	35	reins	2	16
31	W	a. 4h 21m ☿ in ♑.	17	29	7	26	5	2	11A41		reins	2	53

Temperature—highest for month in 21 years, 49°.00
lowest " " —24. 00
mean of bi-daily observation, 18. 71
Rain—greatest fall for month in 21 years, 7.192 inch.
least " " nil.
mean " " 1.972 inc'h.
Snow—greatest " " 42.000 "
least " " 2.000 "
mean " " 20.340 "

J. F. Dawton, Saw Manufacturer, cor. North and George-sts.

Climax Mower, with Reaper Attachment, at Purves & Moore's, King Square.

Earthenware, &c., at Warwick, Hayward & Co's, King-st.

aloner.
ETC. [1872.
and to any part of part thereof, 20c.; ional; and if any ined at any place carrying any pas- d receive the fol- if an hour, 25c.; carriage or other ways, that in case leton, he shall, in d and receive the ng and returning.
75c.; 50 to 100 tons, tons, $1.75; 250 to 50; 400 to 450 tons, tons, $3.50; 600 to 750 to to 800 tons, tons, $5.25; 950 to
asures.
than one gallon, rd stick, 2 cents; cents.
raph.
BOXES.
Germain-sts. and Princess. Pitt-sts. Sidney-sts. and Princess. ouse, Queen-st. Carmarthen-sts. nd Prince Wm. ke-sts. armarthen-sts. Charlotte-sts. James-sts.
t. John, N. B.
epted) at fifteen it will be hoisted ry, the Ball will ch time, should is and the time time at that mo- ops, represents may be ascer- vessels arriving e Time Ball, as aries from har- 18m. 4 s. N. 24m. 15s. West.
Silks.

Best English Chemicals--Chaloner, St. John, N. B.

FEBRUARY has Twenty-nine Days.

MOON'S CHANGES.

☾ Last Quarter, 2d day, 5h. 46m. morning. S.
● New Moon, 8th day, 9h. 28m. afternoon. N. W.
☽ First Quarter, 16th day, 2h. 0m. morning. N. W.
○ Full Moon, 24th day, 6h. 32m. morning. W.

D. M.	DAY OF WEEK.	EVENTS, HOLIDAYS, ETC.	SUN'S DEC. S.	SUN RISES.	SUN SETS.	MOON R. & S.	MOON'S PLACE.	HIGH WATER. P. M.
			D. M.	H. M.	H. M.	H. M.		H. M.
1	Th	(3)Bat. Santos Lugares 1852.	17 12	7 25	5 3	sets.	secrs	3 35
2	Fri	In. def. at Pernambuco 1849.	16 55	7 24	5 4	11 M 2	secrs	4 31
3	Sat	K. Prussia grants Con. 1847.	16 38	7 23	5 5	11m29	thigs	5 42
4	Su	Sexagesima.	16 20	7 22	5 6	0 A 5	thigs	7 5
5	Mo	(6)m.1h8m ♀ ☌ ●. ♀ 2°51′N.	16 2	7 21	5 7	0 51	thigs	8 21
6	Tu	*Hilary Term Supreme Court.*	15 44	7 20	5 8	1 49	knee	9 23
7	W	(6)a.3h17m ♄ ☌ ●. ♄ 2°36′N.	15 25	7 19	5 10	2 59	knee	10 10
8	Th	(7)m.7h48m ☿ ☌ ●. ☿ 2°10′N.	15 6	7 18	5 11	4A16	legs	10 50
9	Fri	(10)m10h30m ♂ ☌ ● ☌ 4°32′N	14 47	7 17	5 12	rises.	legs	11 20
10	Sat	a.8h46m ☿ in aphelion.	14 28	7 15	5 14	8M48	feet	11 55
11	Su	Shrove Sunday.	14 9	7 14	5 15	9 14	feet	0 12
12	Mo	Purification B. V. Mary.	13 49	7 13	5 17	9 37	head	0 48
13	Tu	Shrove Tuesday.	13 29	7 11	5 18	9 43	head	1 26
14	W	Ash Wednesday.	13 9	7 10	5 20	10 6	neck	2 8
15	Th	(14)m3h52m ♀ ☌ ♄. ♀ 0°33′N	12 48	7 9	5 21	10 32	neck	2 52
16	Fri	(15)Laman Blanchard d. 1845	12 28	7 7	5 23	10M59	arms	3 45
17	Sat	(18)Pope ap. to gt. pow. 1849	12 7	7 6	5 24	sets.	arms	4 50
18	Su	Quadragesima.	11 46	7 4	5 26	3 m 1	arms	6 17
19	Mo	Sir Thos. F. Buxton d. 1845.	11 24	7 3	5 27	4 0	brest	7 50
20	Tu	a. 2h 17m ♃ ☌ ●. ♃ 2° 10′ S.	11 3	7 1	5 29	4 54	brest	9 2
21	W	m.4h18m ♅ ☌ ●. ♅ 2° 36′ S.	10 42	6 59	5 31	5 43	h'art	9 56
22	Th	(21) Bat. of Goojerat 1849.	10 20	6 58	5 32	6m23	h'art	10 41
23	Fri	(21) Rev. S. Smith d. 1849.	9 58	6 56	5 34	rises.	h'art	11 18
24	Sat	(22) Dan. Poss. Ind. prch. 1845.	9 36	6 54	5 35	5A57	belly	11 55
25	Su	2nd Sunday in Lent.	9 14	6 53	5 37	7 4	belly	0 12
26	Mo	Wreck of Birkenhead 1852.	8 51	6 51	5 37	8 13	reins	0 43
27	Tu	*Kings Circuit Court.*	8 29	6 49	5 38	9 35	reins	1 14
28	W	Sooloo capt. by Span. 1851.	8 6	6 48	5 39	10A46	reins	1 44
29	Th	Landseer, engraver d. 1852.	7 44	6 47	5 40	....	secrs	2 58

Temperature—highest for month in 21 years,			49°.00
lowest	"	"	22. 00
mean of bi-daily observation,			21. 45
Rains greatest fall for month in 21 years,			6.990 inch.
least	"	"	nil.
mean	"	"	2.523 inch.
Snow—greatest	"	"	32.300 "
least	"	"	2.250 "
mean	"	"	13.612 "

In the Astronomical World, an especial interest is attached to the Planet Venus (♀); for, in 1874, one of her transits takes place. She will then pass as a very dark spot across the disc of the sun.

Everitt & Butler, 55 King Street, Blankets and Woollens.

Builders' Hardware—Warwick, Clarke & Co., 41 Prince William Street.

Glassware, large variety, Warwick, Hayward & Co.

Saws, Steel, Glass--C. G. Berryman, Barlow's Corner.

MOON'S CHANGES.

- ☽ Last Quarter, 2d day, 3h. 4m. afternoon. N. W.
- ● New Moon, 9th day, 8h. 29m. morning. S. E. BY E.
- ☾ First Quarter, 16th day, 10h. 1m. afternoon. W.
- ○ Full Moon, 24th day, 9h. 19m. afternoon. S. E.
- ☽ Last Quarter, 31st day, 10h. 7m. afternoon. E.

D. M.	DAY OF WEEK.	EVENTS, HOLIDAYS, ETC.	SUN'S DEC. S.		SUN RISES.		SUN SETS.		MOON R. & S.		MOON'S PLACE.	HIGH WATER. P. M.	
			D.	M.	H.	M.	H.	M.	H.	M.		H.	M.
1	Fri	St. David's Day. m 4h 17m ♀ in ♈	7	21	6	45	5	42	sets.		secrs	3	34
2	Sat	m. 6h 35m ☿ great. hel. lat. S.	6	58	6	43	5	43	10 M 5		thigs	4	29
3	Su	3rd Sunday in Lent.	6	35	6	41	5	44	10	45	thigs	5	44
4	Mo	a. 4h 21m ♀ ☌ capric. ✳ (5m 9′) E	6	12	6	39	5	46	11m 27		knee	7	8
5	Tu	*Queen's Circuit Court.*	5	49	6	37	5	47	0A 39		knee	8	26
6	W	a. 6h 52m ♀ ☌ ☽. ♀ 3° 58′ N.	5	25	6	35	5	48	1	51	legs	9	26
7	Th	(4) Mad. Sophia Gay d. 1852.	4	2	6	33	5	50	3 A 8		legs	10	12
8	Fri	(9) Miss Linwood art. d. 1845	4	39	6	31	5	51	rises.		feet	10	54
9	Sat	m. 3h 18m ☿ ☌ ☽. ☿ 3° 35′ N	4	15	6	29	5	52	7m 12		feet	11	32
10	Su	Mid. Lent Sunday.	3	52	6	27	5	53	7	38	head	—	—
11	Mo	(10) m. 10h 57m ♂ ☌ ☽. ♂ 4°	3	28	6	25	5	55	7	45	head	0	26
12	Tu	*Kent Circuit Court.* [34′ N.	3	5	6	23	5	56	8	7	neck	1	8
13	W	(10) a. 4h 39m ☿ sup. ☌ ☉.	2	41	6	21	5	58	8	32	neck	1	50
14	Th	(15) Sir S. Brown. eng. d. 1852.	2	17	6	19	5	59	8m 58		neck	2	37
15	Fri	m. 11h 36m ♃ stationary.	1	54	6	17	6	1	sets.		arms	3	34
16	Sat	(13) Reg. Maria Roche d. 1845	1	30	6	15	6	2	0m 49		arms	4	37
17	Su	Carle Sunday. St. Patrick.	1	6	6	14	6	4	1	50	brest	6	2
18	Mo	a. 8h 8m ♃ ☌ ☽. ♃ 2° 18′ S.	0	42	6	12	6	5	2	48	brest	7	32
19	Tu	m. 10h 40m ♅ ☌ ☽. ♅ 2° 46′ S.	S0	19	6	10	6	6	3	38	brest	8	39
20	W	m. 2h 33m. Spring commenc.	N0	5	6	8	6	7	4	22	h'art	9	30
21	Th	m. 6h 29m ☿ in ♈.	0	29	6	6	6	9	4	59	h'art	10	11
22	Fri	(24) m. 11h 0m ☿ ☌ ♂. ☿ 1° 8′ N.	0	52	6	4	6	10	5	28	belly	10	48
23	Sat	Annunciation B. V. Mary.	1	16	6	2	6	12	5M 55		belly	11	20
24	Su	Passion Sunday.	1	40	6	1	6	13	rises.		belly	11	52
25	Mo	a. 8h 23m ☿ in perihelion. [1847	2	3	5	59	6	14	7A 24		reins	0	7
26	Tu	(24) Gen Fast Day Eng. & Scot.	2	27	5	57	6	16	8	35	reins	0	37
27	W	(26) Arm. bet. Aus. & Sard. 1849	2	50	5	55	6	17	9	49	secrs	1	7
28	Th	K. of Prus. elect. Em. Ger. 1849.	3	13	5	53	6	18	11 A 6		secrs	1	37
29	Fri	GOOD FRIDAY.	3	37	5	51	6	19	sets.		thigs	2	10
30	Sat	Haynau entered Brescia 1849	4	0	5	49	6	21	8M 43		thigs	2	47
31	Su	EASTER SUNDAY.	4	23	5	47	6	22	9M 31		knee	3	34

Temperature—highest for month in 21 years,			57°.00
	lowest	" "	12. 00
	mean of bi-daily observation,		29. 29
Rain—greatest fall for month in 21 years,			7.940 inch.
	least	" "	0.705 "
	mean	" "	2.240 "
Snow—greatest		" "	51.500 "
	least	" "	2.150 "
	mean	" "	16.002 "

Alexandra Works Saw Factory, cor. North and George-sts.

The Best and Cheapest Tea, at 21 King Square.

Glassware, large variety, Warwick, Hayward & Co.

Lubin's Perfumes--Chaloner, Saint John, N. B.

MOON'S CHANGES.

● New Moon, 7th day, 8h. 8m. afternoon, W. N. W.
◐ First Quarter, 15th day, 5h. 47m. afternoon, S. BY E.
◯ Full Moon, 23th day, 9h. 13m. morning, N. W. BY W.
◑ Last Quarter, 30th day, 3h. 57m. morning, S. E. BY S.

D. M.	DAY OF WEEK.	EVENTS, HOLIDAYS, ETC.	SUN'S DEC. N.		SUN RISES.		SUN SETS.		MOON R. & S.	MOON'S PLACE.	HIGH WATER. P. M	
			D.	M.	H.	M.	H.	M.	H. M.		H.	M
1	Mo	Easter Monday. All Fools.	4	46	5	45	6	23	sets	knee	4	31
2	Tu	Easter Tuesday.	5	10	5	43	6	24	11m38	legs	5	45
3	W	(1) a. 0h 26m ♄ ☌ ◑. ♄ 3°19′N	5	32	5	41	6	26	0A51	legs	7	8
4	Th	(3)a. 10h 52m. ♅ stationary.	5	55	5	39	6	27	2 6	feet	8	11
5	Fri	(4)a. 0h 20m ♀ in aphelion.	6	18	5	37	6	28	3 21	feet	9	20
6	Sat	(4) a. 10h 47m ☿ gr. el. 19° 7′E	6	41	5	35	6	29	4 33	head	10	8
7	Su	Low Sunday.	7	3	5	33	6	31	5 44	head	10	52
8	Mo	(5) m. 4h 1m ☿ gr. hel. lat. N.	7	26	5	31	6	32	7 10	head	11	35
9	Tu	*Easter Term Supreme Court.*	7	48	5	29	6	33	8 19	neck	....	
10	W	(5) a. 2h59m ♀ ☌ ◑. ♀ 3°59′N	8	10	5	27	6	34	9 28	neck	0	41
11	Th	(8)m.11h57m ♂ ☌ ◑ ♂ 3°42′N	8	32	5	26	6	36	10 34	arms	1	21
12	Fri	(9)m. 3h37m ☿ ☌ ◑. ☿ 6°32′N.	8	54	5	24	6	37	11A37	arms	2	11
13	Sat	(10) m. 6h 53m ♃ □ ☉.	9	16	5	22	6	38	rises	arms	2	59
14	Su	2d Sunday after Easter.	9	37	5	21	6	39	9M27	brest	3	51
15	Mo	(10) morn. 8h 11m ♃ □ ☉.	9	59	5	19	6	41	10 20	brest	4	55
16	Tu	(13) morn. 4h 41m ♆ ☌ ☉.	10	20	5	17	6	42	11m19	h'art	6	17
17	W	(14) morn. 10h 2m ☿ station.	10	41	5	15	6	43	0A24	h'art	7	41
18	Th	(15) m.7h 0m ♃ ☌ ◑. ♃ 2°38′S	11	2	5	14	6	44	1 26	h'art	8	49
19	Fri	(15) a. 6h 36m ♅ ☌ ◑. ♅ 3°0′S.	11	23	5	13	6	45	2 32	belly	9	39
20	Sat	(16) a. 6h 17m ♅ □ ☉.	11	43	5	11	6	47	3 40	belly	10	21
21	Su	3d Sunday after Easter.	12	4	5	9	6	48	5 4	reins	10	57
22	Mo	(19)a.8h56m ☿ ☌ ☊. ☿ 2°32′N	12	23	5	8	6	49	6 17	reins	11	30
23	Tu	St. George. (24) a4h30m ☿ inf.	12	44	5	6	6	51	7 32	secrs	mid.	
24	W	St. Matthias, Apostle. [☌ ☉.	13	4	5	4	6	52	8 49	secrs	0	16
25	Th	St. Mark, Evangelist.	13	23	5	3	6	53	10 9	thigs	0	45
26	Fri	(27) m. 0h 44m ♀ gr. hel. lat.S.	13	42	5	1	6	54	11A24	thigs	1	16
27	Sat	(28) a 3h 36m ☿ in ♉.	14	1	4	59	6	56	sets	knee	1	48
28	Su	a. 6h 54m ♄ ☌ ◑. ♄ 3° 32′ N.	14	20	4	58	6	57	0M32	knee	2	24
29	Mo	(30) T. Duncan, art., d. 1845	14	39	4	56	6	58	1 28	legs	3	17
30	Tu	m. 3h 36m ♄ stationary.	14	57	4	55	6	59	2M13	legs	3	58

Temperature—highest for month in 21 years,			64°.00
	lowest	" "	10. 00
	mean of bi-daily observation,		37. 90
Rain—greatest fall for month in 21 years,			5.325 inch.
	least	" "	0.710 "
	mean	" "	2.352 "
Snow—greatest		" "	18.000 "
	least	" "	nil.
	mean	" "	4.817 "

Astronomers of all nations are preparing to observe the rare phenomenon of a transit of Venus, in 1874.

Everitt & Butler, 55 King street, Ribbons, Gloves, &c.

Glass, Wholesale and Retail—Warwick, Clarke & Co, 41 Prince William street.

Glass Ware, Warwick, Hayward & Co, 59 Prince William street.

Carriage Stock--C. G. Berryman, 5 King street.

MOON'S CHANGES.

●	New Moon, 7th day, 8h. 55m. morning.	E. S. E.
◐	First Quarter, 15th day, 11h. 42m. morning.	E. N. E.
○	Full Moon, 22d day, 6h. 44m. afternoon.	W. S. W.
◑	Last Quarter, 29th day, 9h. 48m. morning.	S. W.

D. M.	DAY OF WEEK.	EVENTS, HOLIDAYS, ETC.	SUN'S DEC. N.	SUN RISES.	SUN SETS.	MOON R. & S.	MOON'S PLACE.	HIGH WATER. P. M.
			D. M.	H. M.	H. M.	H. M.		H. M.
1	W	St. Philip and St. James.	15 15	4 54	7 1	rises.	legs	5 2
2	Th	m. 3h 27m ♂ in ♌.	15 33	4 52	7 2	3M18	feet	6 18
3	Fri	(5)a. 4h48m ♀ ☌ ●. ♀ 2°31′N.	15 51	4 51	7 3	3 41	feet	7 33
4	Sat	(5)a.10h20m ☿ ☌ ●. ☿ 1°51′N	16 8	4 49	7 4	4 M 5	head	8 42
5	Su	Rogation Sunday.	16 25	4 48	7 6	sets.	head	9 36
6	Mo	a. 11h 25m. ☿ stationary.	16 42	4 47	7 7	6 A 2	neck	10 26
7	Tu	a. 0h 45m ♂ ☌ ●. ♂ 2° 13′ N.	16 59	4 45	7 8	7 12	neck	11 17
8	W	m. 6h 25m ☿ ☌ ♀. ☿ 0° 59′ S.	17 15	4 44	7 9	8 20	arms	....
9	Th	Ascension or Holy Thursday.	17 31	4 43	7 10	9 24	arms	0 26
10	Fri	(8) a. 8h 6m ♄ in aphelion.	17 47	4 42	7 12	10 27	arms	1 6
11	Sat	(10) Jeff. Davis capt'd. 1865.	18 2	4 40	7 13	11A23	brest	1 48
12	Su	a. 9h 30m ♃ ☌ ●. ♃ 3° 1′ S.	18 17	4 39	7 14	rises	brest	2 32
13	Mo	m. 3h 34m ♅ ☌ ●. ♅ 3°12′ S.	18 32	4 38	7 15	9M12	h'art	3 20
14	Tu	*Saint John Circuit Court.*	18 46	4 36	7 16	10 8	h'art	4 15
15	W	Daniel O'Connell died 1847.	19 0	4 35	7 17	11M10	h'art	5 26
16	Th	Edw. Gib. Wakefield d. 1862.	19 14	4 34	7 18	0A15	belly	6 44
17	Fri	m. 11h 26m ♂ ☌ ☉.	19 28	4 33	7 19	1 21	belly	7 57
18	Sat	Un. Emp. Loyalists lan. 1783.	19 41	4 32	7 21	2 28	reins	8 55
19	Su	Whitsuntide—Pentecost.	19 54	4 31	7 22	3 55	reins	9 40
20	Mo	Whitmonday.	20 6	4 30	7 23	5 14	reins	10 22
21	Tu	(23) Sir D. Pollock d. 1847.	20 18	4 29	7 24	6 25	seers	10 56
22	W	m. 5h 41m ☿ gr. elong.25°0′ N	20 30	4 28	7 25	7 45	seers	11 29
23	Th	(22) moon partially eclipsed	20 42	4 27	7 26	9 6	thigs	mid.
24	Fri	Birth H. Maj. Victoria 1819.	20 53	4 26	7 27	10 20	thigs	....
25	Sat	Confed. defeated Banks 1862.	21 4	4 25	7 28	11A21	knee	0 45
26	Su	Trinity Sunday.	21 14	4 24	7 29	sets.	knee	1 18
27	Mo	(26) m. 1h 10m ♄ ☌ ●. 3°33′N	21 24	4 24	7 30	8M27	legs	1 53
28	Tu	Dean Wm. Herbert d. 1847.	21 34	4 23	7 31	9 44	legs	2 31
29	W	m. 5h 51m ☿ gr. hel. lat. S.	21 43	4 23	7 32	10M59	feet	3 16
30	Th	Corpus Christi.	21 52	4 22	7 33	0A12	feet	4 8
31	Fri	(30) Dr. Chalmers d. 1847.	22 0	4 22	7 34	1 23	head	5 12

Temperature—highest for month in 21 years,		83°.00
	lowest " "	26.00
	mean of bi-daily observation,	49.08
Rain—greatest fall for month in 21 years,		10.330 inch.
	least " "	0.550 "
	mean " "	3.954 "

The Government of England has appropriated $50,000 for the purpose of observing the transit of Venus, in 1874; and other nations will likewise be interested in the matter.

Alexandra Works Saw Factory, cor. North and George-sts.

The Climax has been used three years in this Province—Purves & Moore.

Crockery and Glass Ware, Warwick, Hayward & Co., 59 Prince William street.

hn, N. B.

W. N. W.
S. BY E.
N. W. BY W.
S. E. BY S.

MOON R. & S.	MOON'S PLACE.	HIGH WATER. P. M
H. M.		H. M
sets	knee	4 31
11m38	legs	5 45
0A51	legs	7 8
2 6	feet	8 11
3 21	feet	9 20
4 33	head	10 8
5 44	head	10 52
7 10	head	11 35
8 19	neck	....
9 28	neck	0 41
0 34	arms	1 21
1A37	arms	2 11
rises	arms	2 59
9M27	brest	3 51
0 20	brest	4 55
1m19	h'art	6 17
0A24	h'art	7 41
1 26	h'art	8 49
2 32	belly	9 39
3 40	belly	10 21
4	reins	10 57
17	reins	11 30
32	seers	mid.
49	seers	0 16
9	thigs	0 45
A24	thigs	1 16
ets	knee	1 48
A32	knee	2 24
28	legs	3 17
13	legs	3 58

64°.00
10. 00
37. 90
325 inch.
710 "
352 "
000 "
l.
17 "

e rare pheno-

ves, &c.

Davis' Pain Killer--Chaloner, St. John, N. B.

JUNE has Thirty Days.

MOON'S CHANGES.

● New Moon, 5th day, 10h. 59m. afternoon. N. BY W.
◑ First Quarter, 14th day, 2h. 55m. morning. N. W. BY W.
◯ Full Moon, 21st day, 2h. 34m. morning. S. W.
◐ Last Quarter, 27th day, 5h. 3m. afternoon. N. BY W.

D. M.	DAY OF WEEK.	EVENTS, HOLIDAYS, ETC.	SUN'S DEC. N. D. M.	SUN RISES. H. M.	SUN SETS. H. M.	MOON R. & S. H. M.	MOON'S PLACE.	HIGH WATER. P. M. H. M.
1	Sat	Elec.Tel. bet. Eng.&Ire.1852.	22 8	4 21	7 35	rises.	head	6 26
2	Su	1st Sunday after Trinity.	22 16	4 20	7 35	2M39	neck	7 45
3	Mo	(4)m. 2h57m ☿ ☌ ●. ☿ 0°34′S.	22 24	4 20	7 36	3 2	neck	8 53
4	Tu	a. 10h 52m ♀ ☌ ●. ♀ 0° 10′N.	22 31	4 19	7 37	3 28	neck	9 53
5	W	An. Eclipse ☉. Inv. St. John.	22 37	4 19	7 37	3 58	arms	10 50
6	Th	(5)a.0h22m ♂ ☌ ●. ♂ 0° 35′N.	22 43	4 18	7 38	4 33	arms	11 40
7	Fri	(5) a.1h 47m ♃ ☌ ☊. ♃ 0° 1′S.	22 49	4 18	7 39	5 14	brest	0 4
8	Sat	(9) a.0h54m ☊ ☌ ●. ☊ 3°19′S.	22 54	4 18	7 40	6 7	brest	0 51
9	Su	2d Sunday after Trinity.	22 59	4 17	7 40	6 57	brest	1 33
10	Mo	(9) a.2h 0m ♃ ☌ ●. ♃ 3° 22′S.	23 4	4 17	7 41	7 57	h'art	2 14
11	Tu	*Trinity Term Supreme Court.*	23 8	4 17	7 42	8M58	h'art	2 55
12	W	(11) St. Barnabas.	23 12	4 17	7 43	sets.	belly	3 39
13	Th	Paris decld. state siege 1849.	23 15	4 17	7 43	0M26	belly	4 35
14	Fri	(17)m.1h25m ♀ ☌ ♂. ♀ 0°41′S	23 18	4 17	7 44	0 48	belly	5 44
15	Sat	(17)m. 5h 44m ☿ in ♌.	23 21	4 17	7 44	1 9	reins	7 0
16	Su	3d Sunday after Trinity.	23 23	4 16	7 45	1 14	reins	8 11
17	Mo	(17)a11h50m ☿ ☌ ♂. ☿ 0°21′S	23 25	4 16	7 45	1 36	secrs	9 9
18	Tu	a. 1h 14m ☿ ☌ ♀. ☿ 0° 23′N.	23 26	4 16	7 45	2 0	secrs	9 56
19	W	(20) a. 11h 8m sum. com.	23 27	4 17	7 45	2 29	thigs	10 37
20	Th	Ascen. Queen Vict. 1837.	23 27	4 17	7 45	3 6	thigs	11 12
21	Fri	Procla. Qn. Victoria 1837.	23 27	4 17	7 46	3 54	knee	11 44
22	Sat	(21) a. 7h 38m ☿ in perihelion.	23 27	4 17	7 46	4 54	knee	noon.
23	Su	4th Sunday after Trinity.	23 26	4 17	7 46	6 6	legs	0 31
24	Mo	St. John Baptist--nativity.	23 25	4 18	7 46	7 25	legs	1 3
25	Tu	(22) m. 7h 38m ♀ in ♌.	23 23	4 18	7 46	8M43	feet	1 37
26	W	(33) m.8h 5m ♄ ☌ ●. ♄ 3°23′N	23 21	4 18	7 46	rises.	feet	2 13
27	Th	Corona. Queen Victoria 1838.	23 19	4 19	7 46	0M16	head	2 52
28	Fri	(24) a. 5h 22m ☿ sup. ☌ ☉.	23 16	4 19	7 46	0 38	head	3 39
29	Sat	St. Peter and St. Paul.	23 13	4 20	7 46	0 44	head	4 32
30	Su	5th Sunday after Trinity.	23 9	4 20	7 46	1 M 7	neck	5 42

Temperature—	highest for month in 21 years,		87°.00
	lowest, "	"	37.00
	mean of bi-daily observation,		56.92
Rain—	greatest fall for month in 21 years,		7.470 inch.
	least, "	"	0.920 "
	mean, "	"	3.618 "

Suitable astronomical instruments are specially in preparation for the requisite observations. The favourable points and places for observation, are the Northern and Southern Circum Polar regions. It will be necessary for those observers who are to view the phenomena of the transit of Venus, to proceed thither this present year.

Everitt & Butler, 55 King street, Laces and Fancy Goods.

Farming Tools, all kinds—Warwick, Clarke & Co., 41 Prince William Street.

Crockery and Glass—Varwick, Hayward & Co., 59 Prince William Street.

. N. BY W.
. N. W. BY W.
S. W.
. N. BY W.

	MOON R. & S.	MOON'S PLACE.	HIGH WATER P. M.
	H. M.		H. M.
5	rises.	head	6 26
5	2M39	neck	7 45
	3 2	neck	8 53
	3 28	neck	9 53
	3 58	arms	10 50
	4 33	arms	11 40
	5 14	brest	0 4
	6 7	brest	0 51
	6 57	brest	1 33
	7 57	h'art	2 14
	8M58	h'art	2 55
	sets.	belly	3 39
	0M26	belly	4 35
	0 48	belly	5 44
	1 9	reins	7 0
	1 14	reins	8 11
	1 36	secrs	9 9
2	0	secrs	9 56
2	29	thigs	10 37
3	6	thigs	11 12
3	54	knee	11 44
4	54	knee	noon.
5	6	legs	0 31
7	25	legs	1 3
M43		feet	1 37
es.		feet	2 13
M16		head	2 52
	38	head	3 39
	44	head	4 32
M	7	neck	5 42

87°.0)
37.00
56.92
7.470 inch.
0.920 "
3.618 "

ration for the
for observa-
. It will be
mena of the

y Goods.

Crockery and Glass. Varwick, Hayward & Co., 59 Prince William Street.

Oatmeal and Cornmeal, at 21 King Square.

Ship Hardware--C. G. Berryman, Barlow's Corner.

ESTABLISHED 1836.

IMPERIAL BUILDINGS,

Nos. 1 & 2 Prince Wm. Street, St. John, N. B.

MAGEE BROS.,

Importers of

BRITISH AND FOREIGN

DRY GOODS,

Silks, Velvets, Laces, Gloves, Hosiery,

SHAWLS, UNDER CLOTHING, UMBRELLAS,

TRAVELLING BAGS, RAILWAY RUGS,

SCARFS, TIES, CAMBRIC HDKFS.,

Pim Bros. Celebrated Irish Poplins.

DRESS AND MANTLE MAKING,

IN ALL ITS BRANCHES, CARRIED ON AT THIS ESTABLISHMENT.

Shirts Made to Order,

At short notice, and a Perfect Fit guaranteed.

PRICES MODERATE.

Saws of all kinds made at the Alexandra Works.

Rope, Rope, all sizes, at Warwick, Clarke & Co's.

BARNES & CO.,

Printers, Publishers, Binders,

AND

Blank Book Manufacturers,

No. 58 Prince William Street,

SAINT JOHN, N. B.,

Respectfully direct attention to their

Printing and Bookbinding

ESTABLISHMENT.

Having a very large assortment of

TYPES, PRESSES, BINDERS' TOOLS, &c. &c.,

THEY ARE ENABLED TO UNDERTAKE

BOOK AND JOB PRINTING,

BOOKBINDING, PAPER RULING,

And Blank Books of every description.

BOOK WORK,	INSURANCE FORMS,	WAY BILLS,
PAMPHLETS,	BLANK FORMS,	CATALOGUES,
LEGAL FORMS,	BILLS OF LADING,	HAND BILLS,
RAILWAY FORMS,	RECEIPTS,	&c. &c. &c.

Strict attention given to orders, and work done at moderate prices.

Orders from the Country will receive immediate attention.

Counting House Stationery of all kinds.

Wholesale Millinery Goods at 55 King Street.

, St. John.

[1872

CO.,

Binders,

urers,

Street,

heir

inding

of

S, &c. &c.,

TTING,

ING,

cription.

BILLS,
LOGUES,
BILLS,
&c. &c.
te prices.
ttention.
.
et.

Coach and Stage Stocks, at C. G. Berryman's, 5 King-st.

1872.] **JULY has Thirty-one Days.** [1872.

MOON'S CHANGES.

● New Moon, 5th day, 2h. 1m. afternoon. S. W. BY S.
◐ First Quarter, 13th day, 3h. 24m. afternoon. N. W. BY W.
○ Full Moon, 20th day, 9h. 29m. morning. S. E.
◑ Last Quarter, 27th day, 2h. 45m. morning. S. E.

D. M.	DAY OF WEEK.	EVENTS, HOLIDAYS, ETC.	SUN'S DEC. N.	SUN RISES.	SUN SETS.	MOON R. & S.	MOON'S PLACE.	HIGH WATER. P. M.
			D. M.	H. M.	H. M.	H. M.		H. M.
1	Mo	Dominion of Canada, 1867.	23 5	4 21	7 46	rises.	neck	7 7
2	Tu	*Sunbury Circuit Court.*	23 1	4 22	7 45	2 M 0	arms	8 32
3	W	(2) m. 3h 15m ☿ gr. hel. lat. N.	22 56	4 22	7 45	2 33	arms	9 41
4	Th	(2) a. 7h 36m ☉ in apogee.	22 51	4 23	7 45	3 12	brest	10 39
5	Fr	(4) m 10h 10m ♂ ☌ ☽. ♂ 0° 58′ N	22 45	4 24	7 44	3 58	brest	11 28
6	Sat	(5) m. 7h 6m ♀ ☌ ☽. ♀ 1° 58′ S.	22 39	4 25	7 44	4 51	brest	....
7	Su	6th Sunday after Trinity.	22 33	4 25	7 43	5 49	h'art	0 33
8	Mo	(6) a. 6h 56m ☿ ☌ ☽ ☿ 1° 55′ S.	22 26	4 26	7 43	6 M 59	h'art	1 12
9	Tu	*Albert and King's Circuits.*	22 19	4 27	7 43	sets.	belly	1 48
10	W	(6) a. 10h 11m ♅ ☌ ☽. ♅ 3° 22′ S.	22 11	4 27	7 42	10 A 53	belly	2 23
11	Th	(7) m. 7h 25m ♃ ☌ ☽. ♃ 3° 39 S.	22 3	4 28	7 42	11 14	belly	3 1
12	Fr	(7) a. 4h 10m ☿ ☌ ♅. ☿ 1° 19′ N.	21 55	4 29	7 41	11 34	reins	3 45
13	Sat	(9) a. 6h 49m ♄ ☍ ☉.	21 46	4 30	7 40	11 39	reins	4 43
14	Su	7th Sun. after Trinity.	21 37	4 31	7 39	11 A 59	seers	5 33
15	Mo	(10) a. 2h 18m ☿ ☌ ♃. ☿ 1° 12′ N	21 27	4 32	7 39	rises.	seers	7 13
16	Tu	*Westmorland Circuit.*	21 18	4 33	7 38	4 A 9	thigs	8 27
17	W	(16) m. 1h 23m ♀ sup. ☌ ☉.	21 7	4 34	7 37	5 29	thigs	9 25
18	Th	after. 0h 47m ♆ □ ☉.	20 57	4 35	7 36	6 42	thigs	10 10
19	Fri	a. 3h 49m ♄ ☌ ☽. ♄ 3° 12′ N.	20 46	4 36	7 35	7 48	knee	10 48
20	Sat	William Scrope died 1852.	20 35	4 37	7 34	8 39	knee	11 23
21	Su	8th Sunday after Trinity.	20 23	4 38	7 33	9 20	legs	11 53
22	Mo	m. 1h 39m ♀ ☌ ♅. ♀ 0° 31′ N.	20 11	4 39	7 32	9 52	legs	0 8
23	Tu	*Charlotte Circuit Court.*	19 59	4 40	7 31	10 A 19	feet	0 38
24	W	m. 1h 17m ♅ ☌ ☯.	19 46	4 41	7 31	sets.	feet	1 13
25	Th	St. James the Great—Apostle.	19 33	4 42	7 30	10 M 8	head	1 49
26	Fri	(25) a. 2h 51m ☿ in ♍.	19 20	4 43	7 29	11 M 35	head	2 27
27	Sat	(25) a. 7h 36m ♀ in perih.	19 6	4 44	7 28	0 A 43	neck	3 12
28	Su	9th Sunday after Trinity.	18 53	4 45	7 27	1 50	neck	4 5
29	Mo	(28) a. 9h 58m ♀ ☌ ♃. ♀ 0° 40′ N	18 38	4 46	7 26	2 59	arms	5 13
30	Tu	J. Perkins, Engineer, d. 1849	18 24	4 47	7 26	4 2	arms	6 42
31	W	Acadia ceded to France 1667	18 9	4 47	7 25	5 A 4	arms	8 14

Temperature—highest for month in 21 years,		90°.00
lowest "	"	45.00
mean of bi-daily observation,		62.99
Rain—greatest fall for month in 21 years,		6.580 inch.
least "	"	1.060 "
mean "	"	3.730 "

In 1874, a century and five years will have passed, since the last transit of Venus; but during that period, astronomical sience has wonderfully advanced, and instruments have amazingly improved.

Saws of all kinds made at the Alexandra Works.

Earthenware, Wholesale and Retail—Warwick, Hayward & Co., 59 Prince William Street.

Farmers please call and see Certificates of the Climax Mower at 21 King Square.

Davis' Pain Killer--Chaloner, St. John, N. B.

AUGUST has Thirty-one Days.

MOON'S CHANGES.

● New Moon, 4th day, 5h. 22m. morning. E. BY N.
◑ First Quarter, 12th day, 1h. 28m. morning. N. N. W.
○ Full Moon, 18th day, 4h. 29m. afternoon. E. BY N.
◐ Last Quarter, 25th day, 4h. 11m. afternoon. N. N. W.

D. M.	DAY OF WEEK.	EVENTS, HOLIDAYS, ETC.	SUN'S DEC. N.	SUN RISES	SUN SETS.	MOON R. & S.	MOON'S PLACE.	HIGH WATER.
			D. M.	H. M.	H. M.	H. M.		H. M.
1	Th	(2)m. 6h12m ♄ ♂ ◐. ♂ 2°17′S.	17 54	4 49	7 23	rises.	br'st	9 27
2	Fr	a.10h 22m mer.gr.el..27°19′ E.	17 38	4 50	7 21	2M46	br'st	10 22
3	Sat	(2) a. 1h 41m jup. ♂ ☉.	17 23	4 51	7 19	3 42	h'art	11 7
4	Su	10th Sunday after Trinity.	17 7	4 52	7 17	4 44	h'art	11 45
5	Mo	(3)m.7h 26m ♃ ♂ ◐. ♃3°27′S.	16 50	4 54	7 16	5 46	h'art	0 2
6	Tu	*Charlotte Circuit Court.* [55′S	16 34	4 55	7 15	6M50	belly	0 37
7	W	(4)m. 1h 15m jup. ♂ ◐. jup. 3°	16 17	4 56	7 14	sets.	belly	1 10
8	Th	(4)a. 2h 51m ♀ ♂ ◐. ♀ 3° 28′S.	16 0	4 57	7 13	9A39	reins	1 42
9	Fr	(4) a. 7h 16m merc. in aph.	15 43	4 58	7 12	9 43	reins	2 17
10	Sat	(6) m. 9h 46m mer. ♂ ◐.	15 25	4 59	7 11	10 4	reins	2 56
11	Su	11th Sunday after Trinity.	15 7	5 0	7 9	10 28	secrs	3 44
12	Mo	Fire des. 4000 ho. Cons. 1852.	14 49	5 2	7 7	10 56	secrs	4 48
13	Tu	*Saint John Circuit Court.*	14 31	5 3	7 6	11A32	thigs	6 8
14	W	Hamburg occud.byPrus 1849	14 12	5 4	7 4	rises.	thigs	7 30
15	Th	a. 11h 26m ♄ ♂ ◐. ♄ 3°7′N.	13 54	5 5	7 3	5A30	knee	8 40
16	Fr	m.5h42m merc. stationary.	13 35	5 6	7 1	6 28	knee	9 29
17	Sat	(16) a 7h 36m ♀ gr. hel. lat. N.	13 15	5 8	6 59	7 13	legs	10 12
18	Su	12th Sunday after Trinity.	12 56	5 9	6 58	7 48	legs	10 47
19	Mo	300 coolies drowd. at Calcutta	12 36	5 10	6 56	8 17	feet	11 22
20	Tu	Earthq. in Cuba 1852. [1865.	12 17	5 11	6 55	8 43	feet	11 58
21	W	(27) Haliburton d. 1865.	11 57	5 12	6 53	8 50	head	0 16
22	Th	(23) m. 10h 29m mer. ♂ ◐.	11 36	5 14	6 51	9 14	head	0 52
23	Fr	a. 8h 33m ♂ ♂ her. ♂ 0°30 N.	11 16	5 15	6 50	9A37	neck	1 29
24	Sat	St. Bartholomew.	10 56	5 16	6 48	sets.	neck	2 11
25	Su	13th Sunday after Trinity.	10 35	5 17	6 46	0A47	arms	2 56
26	Mo	(25) m.5h 5m mer.gr. hel.lat.S	10 14	5 19	6 44	1 54	arms	3 50
27	Tu	*Restigouche Circuit Court.*	9 53	5 20	6 42	2 57	arms	5 3
28	W	(30) a. 3h 27m mer. inf. ♂ sun	9 32	5 21	6 41	3 55	br'st	6 35
29	Th	(30) a. 4h 48m Her. ♂ ◐.	9 10	5 22	6 39	4 48	br'st	8 7
30	Fri	(31) m. 1h 5m mars ♂ ◐.	8 49	5 23	6 37	5 31	h'art	9 13
31	Sat	a. 7h 17m jup. ♂ ◐.	8 27	5 25	6 35	6 A 6	h'art	10 4

Temperature—highest for month in 21 years, 90°.00
lowest " " 40.00
mean of bi-daily observation, 62.72
Rain—greatest fall for month in 21 years, 7.250 inch.
least " " 1.130 "
mean " " 3.962 "

Among other important results that may reasonably be expected to follow from the observations made at the transit of Venus, will be the solution of the problem of the sun's distance; for an error of some four millions of miles has been found.

Farming Tools, all kinds--Warwick, Clarke & Co.

Legal, Custom House, and Railway Forms--Barnes & Co.

Everitt & Butler, 55 King Street, Lumbermen's Woollens.

Hardware--C. G. Berryman, Barlow's Corner.

MOON'S CHANGES.

● New Moon, 2d day, 8h. 29m. afternoon. N. W. BY W.
◐ First Quarter, 10th day, 9h. 39m. morning. E. N. E.
○ Full Moon, 17th day, 0h. 41m. afternoon. N. N. E.
◑ Last Quarter, 24th day, 8h. 57m. morning. W. S. W.

D. M.	DAY OF WEEK.	EVENTS, HOLIDAYS, etc.	SUN'S DEC. N.	SUN RISES.	SUN SETS.	MOON R. & S	MOON'S PLACE.	HIGH WATER. P. M.
			D. M.	H. M.	H. M.	H. M.		H. M.
1	Su	14th Sunday after Trinity.	8 5	5 26	6 34	sets.	h'art	10 46
2	Mo	m. 3h 29m ☿ ☌ ●. ☿ 8° 57′ S.	7 43	5 27	6 3.	7A 2	belly	11 24
3	Tu	*Gloucester Circuit Court.*	7 21	5 28	6 30	7 25	belly	11 56
4	W	(3)a.10h15m ♀ ☌ ●. ♀ 3° 49′ S	6 59	5 29	6 28	7 45	reins	0 12
5	Th	Balloon ascent 6 miles, 1862.	6 37	5 30	6 26	7 49	reins	0 44
6	Fr	Sumner, Arch. Cant. d. 1862.	6 14	5 32	6 24	8 9	reins	1 15
7	Sat	(5) Death Lord Metcaffe 1846.	5 52	5 33	6 22	8 31	secrs	1 49
8	Su	15th Sunday after Trinity.	5 29	5 34	6 20	8 38	secrs	2 25
9	Mo	(8) m. 7h 7m ☿ stationary.	5 7	5 36	6 19	9 30	thigs	3 8
10	Tu	*Northumberland Circuit.*	4 44	5 37	6 17	10 9	thigs	4 6
11	W	(10) Pr. of W. cr. E. Dub.1849	4 21	5 38	6 15	11A 2	knee	5 22
12	Th	m. 6h 18m ♄ ☌ ◐. ♄ 3° 13′ N.	3 58	5 39	6 13	rises.	knee	6 47
13	Fr	m. 4h 59m ☿ in ♌.	3 35	5 40	6 11	5A 4	legs	8 2
14	Sat	(15) a.7h52m ☿ gr. el. 17°52′W.	3 12	5 42	6 9	5 44	legs	8 58
15	Su	16th Sunday after Trinity.	2 49	5 43	6 7	6 16	feet	9 42
16	Mo	Shakespeare's ho. sold £3000,	2 26	5 45	6 5	6 41	feet	10 21
17	Tu	a. 7h 8m ☿ in perihelion. [1847	2 2	5 47	6 3	7 7	head	10 57
18	W	m. 5h 53m ♄ stationary.	1 39	5 48	6 1	7 12	head	11 35
19	Th	(21) a.0h12m ♂ ☌ ♃. ♂ 0°36′N.	1 15	5 49	5 59	7 36	head	....
20	Fri	(22)a.1h29m autumn com'cs.	0 52	5 50	5 58	8 0	neck	0 36
21	Sat	St. Matthew, Apostle.	0 29	5 51	5 56	8 31	neck	1 15
22	Su	17th Sunday after Trinity.	N0 6	5 52	5 54	9A 6	arms	2 1
23	Mo	(24)m.1h 59m ☿ ☌ leo. ✱0° 5′ S.	S 0 18	5 53	5 52	sets.	arms	2 49
24	Tu	*Kent Circuit Court.*	0 41	5 54	5 50	1A47	brest	3 47
25	W	(25) Clarkson, anti-sla, d.1846	1 4	5 55	5 48	2 43	brest	5 1
26	Th	(27)m.2h19m ♅ ☌ ◐. ♅3°53′S.	1 28	5 56	5 46	3 30	brest	6 33
27	Fri	(28) m. 2h 31m ☿ gr. hel. lat. N.	1 51	5 57	5 44	4 10	h'art	7 56
28	Sat	a. 1h 14m ♃ ☌ ●. ♃ 4° 29′ S.	2 15	5 59	5 42	4 40	h'art	8 38
29	Su	18th Sunday after Trinity.	2 38	6 0	5 40	5 6	belly	9 45
30	Mo	(28) a. 7h 30m ♂ ☌ ◐. ♂ 3°56′S	3 1	6 1	5 39	5A36	belly	10 25

Temperature—highest for month in 21 years, 85°.00
lowest " " 34.00
mean of bi-daily observation, 57.04
Rain—greatest fall for month in 21 years, 7.835 inch.
least " " 0.850
mean " " 4.127

Venus (♀) is, in many important particulars, the queen of the Planetary Host—being the nearest, and most brilliant of the evening stars. She appears variously (like the moon) in crescent, gibbous phase, and full orb. She will be E. of the Sun during the month, and hence setting after him, will be an Evening Star.

J. F. Lawton, Alexandra Works, St. John, N. B.

Lamp Chimnies, Wholesale--Warwick, Hayward & Co.

Call and see our Stock--Purves & Moore, 21 King Square.

Legal, Custom House, and Railway Forms--Barnes & Co.

Genuine Eau de Cologne--J. Chaloner, St. John, N. B.

OCTOBER has Thirty-one Days.

MOON'S CHANGES.

● New Moon, 2d day, 11h. 7m. morning. S. S. E.
◐ First Quarter, 9th day, 4h. 40m. afternoon. S. S. E.
○ Full Moon, 16th day, 11h. 11m. morning. N. BY W.
◑ Last Quarter, 24th day, 4h. 30m. morning. S. E. BY S.

D. M.	DAY OF WEEK.	EVENTS, HOLIDAYS, ETC.	SUN'S DEC. S.	SUN RISES.	SUN SETS.	MOON R. & S.	MOON'S PLACE.	HIGH WATER.
			D. M.	H. M.	H. M.	H. M.		H. M.
1	Tu	a. 2h 26m ☿ ☌ ●. ☿ 5° 5′ S.	3 25	6 3	5 36	sets.	belly	10 59
2	W	Riot at Dungarvon 1846.	3 48	6 4	5 34	6A10	reins	11 33
3	Th	(5)Ter. storm at Calcutta 1864	4 11	6 5	5 32	6 14	reins	...
4	Fr	m. 4h 36m ♀ ☌ ●. ♀ 2° 34′ S.	4 35	6 6	5 30	6 35	secrs	0 19
5	Sat	(6)Danes repul. Holstein.1850.	4 58	6 7	5 28	7 0	secrs	0 51
6	Su	19th Sunday after Trinity.	5 21	6 9	5 27	7 30	thigs	1 23
7	Mo	a. 5h 54m ♄ □ ☉.	5 44	6 10	5 25	8 8	thigs	1 58
8	Tu	(7) Revolution at Geneva 1846	6 7	6 11	5 23	8 57	knee	2 40
9	W	a. 0h 50m ♄ ☌ ●. ♄ 3° 25′N.	6 30	6 13	5 21	9 56	knee	3 31
10	Th	(11)a.4h56m ♀ ☌ a librae ✳(4m	6 52	6 14	5 20	11 A 5	knee	4 38
11	Fr	a. 9h 4m ♀ in ♉.	7 15	6 15	5 18	rises.	legs	6 0
12	Sat	(13)m.1h33m ☿ sup. ☌ ☉.	7 37	6 16	5 16	4A14	legs	7 17
13	Su	20th Sunday after Trinity.	8 0	6 18	5 14	4 43	feet	8 19
14	Mo	(13) Clos. Prussian Par. 1862.	8 22	6 20	5 12	5 7	feet	9 9
15	Tu	(16) Outrage in Ireland 1847.	8 45	6 21	5 11	5 13	head	9 51
16	W	(17) Ed. Cowper, Eng., d.1852	9 7	6 22	5 9	5 36	h/	10 33
17	Th	a. 6h 50m ♀ ☌ ☉.	9 29	6 24	5 7	6 1	n	' 15
18	Fr	St. Luke, Evangelist. [1845.	9 50	6 25	5 5	6 28	noon	11 55
19	Sat	(18) Count Cassini, astron , d.	10 12	6 27	5 4	7 1	arms	0 18
20	Su	21st Sunday after Trinity.	10 34	6 28	5 2	7 38	arms	1 4
21	Mo	a. 2h 6m mer. in ♉.	10 55	6 29	5 0	8 22	arms	1 50
22	Tu	(24) H. Fynes Clinton d. 1852.	11 16	6 30	4 59	9 13	br'st	2 38
23	W	(24) Daniel Webster d. 1852.	11 37	6 32	4 57	10 11	br'st	3 36
24	Th	m. 11h 36m ♅ ☌ ☌ ●. ♅ 4° 6′ S.	11 58	6 33	4 55	11A12	h'art	4 46
25	Fr	(27) a. 1h50m ♂ ☌ ☌ ●. ♂ 4° 0′ S.	12 19	6 35	4 54	sets.	h'art	6 10
26	Sat	m.6h17m jup. ☌ ●. jup. 4°40′S.	12 39	6 36	4 52	3 A 9	h'art	7 29
27	Su	22d Sunday after Trinity.	13 0	6 37	4 51	3 33	belly	8 32
28	Mo	a. 6h 24m ♅ □ ☉.	13 20	6 38	4 49	3 54	belly	9 16
29	Tu	(2) St. Simon and St. Jude.	13 20	6 40	4 48	4 15	reins	10 1
30	W	(31) Vict. over insurg. Port.	13 59	6 41	4 46	4 18	reins	10 36
31	Th	a. 6h 30m merc. in aph. [1846	14 19	6 43	4 45	4A39	secrs	11 11

Temperature—highest for month in 21 years,			76°.00
	lowest	" "	22.00
	mean of bi-daily observation,		47.73
Rain—greatest fall for month in 21 years			8.290 inch.
	least	" "	2.050 "
	mean	" "	4.268 "
Snow—greatest		" "	6.930 "
	least	" "	nil. "
	mean	" "	0.612 "

Hardware and Fancy Goods, at Warwick, Clarke & Co.'s, 41 Prince William Street.

Stationery--Barnes & Co., 58 Prince William Street.

Everitt & Butler, 55 King Street, Linens and Cottons.

Builders' Hardware--C. G. Berryman, 5 King Street.

MOON'S CHANGES.

● New Moon, 1st day, 1h. 4m. morning. N. N. W.
◑ First Quarter, 7th day, 11h. 27m. afternoon. W. S. W.
◯ Full Moon, 15th day, 0h. 44m. morning. S. S. W.
◐ Last Quarter, 22d day, 1h. 21m. morning. E.
◯ New Moon, 30th day, 2h. 11m. afternoon. S. W. BY S.

D. M.	DAY OF WEEK	EVENTS, HOLIDAYS, ETC.	SUN'S DEC. S.	SUN RISES.	SUN SETS.	MOON R. & S.	MOON'S PLACE.	HIGH WATER. P. M.
			D. M.	H. M.	H. M.	H. M.		H. M.
1	Fr	All Saints Day.	14 38	6 44	4 43	sets.	secrs	11 43
2	Sat	All Souls Day.	14 57	6 45	4 42	5A31	secrs	....
3	Su	23d Sunday after Trinity.	15 16	6 46	4 41	6 7	thigs	0 32
4	Mo	(1) a. 10h. 56m. Mer. ♂ ◯.	15 34	6 48	4 39	6 51	thigs	1 4
5	Tu	(3) m. 7h. 15m. ♀ ♂ ◐.	15 53	6 49	4 38	7 48	knee	1 38
6	W	(3) m. 7h. 36m. ♃ gr.hel.lat.N	16 11	6 51	4 37	8 56	knee	2 15
7	Th	(5)m. 8h.41m. ♄ ♂ ◯. ♄ 3°38' [N	16 28	6 52	4 35	10 10	legs	2 59
8	Fr	(9) Pr. of Wales b. 1841.	16 46	6 53	4 34	11A26	legs	3 54
9	Sat	(10) a. 10h. 41m. ♅ stat.	17 3	6 55	4 33	rises.	feet	5 1
10	Su	24th Sunday after Trinity.	17 20	6 56	4 32	3A12	feet	6 19
11	Mo	(8) Sir How'd Douglas d.1861	17 36	6 58	4 30	3 32	head	7 31
12	Tu	(11) Earthq. at Yeddo 1855.	17 53	6 59	4 29	3 39	head	8 33
13	W	(14) Friburg capitulated 1847	18 8	7 1	4 28	4 1	neck	9 24
14	Th	Prussians evacuated Baden '50	18 24	7 3	4 27	4 28	neck	10 13
15	Fr	◯ eclipsed.	18 39	7 4	4 26	4 58	neck	11 1
16	Sat	(15) m. 3h. 14m. ♀ in aphelion	18 54	7 6	4 25	5A32	arms	11 48
17	Su	25th Sunday after Trinity.	19 9	7 7	4 24	sets.	arms	0 11
18	Mo	(20) Battle of Maxen 1759.	19 23	7 8	4 23	10M21	br'st	0 58
19	Tu	*Saint John Circuit Court.*	19 37	7 9	4 22	11M17	br'st	1 44
20	W	a. 7h. 55m. Hers. ♂ ◯.	19 51	7 11	4 21	0A 4	h'art	2 30
21	Th	m. 4h. 21m. Mer.gr.hel. lat. S.	20 4	7 12	4 20	0 40	h'art	3 19
22	Fr	morn. 7h. 6m. Jup. □ ◐.	20 17	7 13	4 19	1 11	h'art	4 46
23	Sat	(22) a. 8h. 31m. Jup. ♂ ◐.	20 29	7 14	4 18	1A36	belly	5 29
24	Su	26th Sunday after Trinity.	20 41	7 16	4 17	rises.	belly	6 46
25	Mo	m. 7h. 41m. ♂ ♂ ●. ♂ 3°26' S.	20 53	7 17	4 17	1M12	reins	7 56
26	Tu	H. L. Elmes (arch.) died 1847	21 4	7 18	4 16	2 17	reins	8 54
27	W	a. 9h.5m.Mer. gr. el. 21°25' E.	21 15	7 19	4 15	3 39	secrs	9 40
28	Th	J. W. Ewbank (artist) d. 1847	21 26	7 21	4 15	4 52	secrs	10 20
29	Fri	(30) Saint Andrew—Apostle.	21 36	7 22	4 14	6 7	secrs	10 57
30	Sat	◯ eclipsed—invis. in Canada.	21 46	7 23	4 14	7M26	thigs	11 29

Temperature—highest for month in 21 years, 60°.00
lowest " " 0.00
mean of bi-daily observation, 29.72
Rain—greatest fall for month in 21 years, 14.490 inch.
least " " 0.500 "
mean " " 4.815 "
Snow—greatest " " 21.000 "
least " " nil. "
mean " " 6.320 "

Venus approaches near, in size and velocity in orbit, to the earth.

J. F. Lawton, Alexandra Works, St. John, N. B.

White Granite Ware, at Warwick, Hayward & Co.'s, 59 Prince William Street.

The Best Mowing Machine in the World, at Purves & Moore's, 21 King Square.

Turkey Sponges--J. Chaloner, King Street.

MOON'S CHANGES.

First Quarter, 7th day, 7h. 12m morning. N. N. E.
Full Moon, 14th day, 5h. 20m. afternoon. E. N. E.
Last Quarter, 22d day, 9h. 48m. afternoon. E. N. E.
New Moon, 30th day, 2h. 12m. morning. N. E.

D. M.	DAY OF WEEK.	EVENTS, HOLIDAYS, ETC.	SUN'S DEC. S.	SUN RISES.	SUN SETS.	MOON R. & S.	MOON'S PLACE.	HIGH WATER. P M.
			D. M.	H. M.	H. M.	H. M.		H. M.
1	Su	Advent Sunday.	21 55	7 25	4 14	sets.	thigs	mid.
2	Mo	m.3h19m.mer ♂ ☽. mer0°35′N.	22 4	7 26	4 13	5A36	knee	0 15
3	Tu	m. 4h 39m ♀ ♂ ☽. ♀1° 41′ N.	22 12	7 27	4 13	6 43	knee	0 46
4	W	(3)m.7h40m ♄ ♂ ☽. ♄3°47′N.	22 20	7 28	4 13	7 57	legs	1 18
5	Th	(4) a. 8h29m ☿ ♂ ♄. ♀2° 0′ S.	22 28	7 29	4 13	9 16	legs	1 52
6	Fr	a. 3h 54m mer. stationary.	22 35	7 30	4 13	10 32	feet	2 30
7	Sat	a. 5h 40 m ♀ gr. hel. lat. S.	22 42	7 31	4 12	11A37	feet	3 13
8	Su	2d Sunday in Advent.	22 48	7 32	4 12	rises.	head	4 7
9	Mo	(8) m. 3h 54m ♂ in aphelion.	22 54	7 33	4 12	1A44	head	5 11
10	Tu	m. 4h 14m Mer. in ♐.	22 59	7 34	4 12	2 6	head	6 26
11	W	(10) a. 6h 6m ♄ in ♑.	23 4	7 35	4 12	2 30	neck	7 43
12	Th	Gen. Bem died 1850.	23 8	7 36	4 12	2 57	neck	8 51
13	Fr	(15) Bat. of Kesseldorf 1745.	23 12	7 37	4 12	3 30	arms	9 50
14	Sat	a. 6h 24m Mer. in perihelion.	23 16	7 38	4 12	4 9	arms	10 45
15	Su	3rd Sunday in Advent.	23 19	7 39	4 13	4 54	br'st	11 36
16	Mo	m. 6h 31m Mer. inf. ♂ ☉.	23 22	7 40	4 13	5 48	br'st	noon
17	Tu	m. 9h 52m ♃ stationary.	23 24	7 40	4 13	6 46	br'st	0 42
18	W	m.2h40mHer. ♂ ☽.Her.4°4′S.	23 25	7 41	4 13	7 49	h'art	1 25
19	Th	(16) Emp. Maria Louisa d.'47.	23 26	7 41	4 13	8 51	h'art	2 8
20	Fr	m.6h13mJup. ♂ ☽.Jup.4°31′S	23 27	7 42	4 14	9 54	belly	2 54
21	Sat	m. 7h 29m. winter commen.	23 27	7 43	4 14	10A57	belly	3 45
22	Su	4th Sunday in Advent.	23 27	7 43	4 15	mid.	belly	4 47
23	Mo	a. 11h4m ♂ ♂ ☽. ♂ 2°23′ S.	23 26	7 44	4 16	sets.	reins	6 3
24	Tu	(25)m.1h47mMer.gr.hel.lat.N.	23 25	7 44	4 16	0A43	reins	7 18
25	W	CHRISTMAS.	23 24	7 45	4 17	1 4	seers	8 17
26	Th	St. Stephen.	23 22	7 45	4 18	1 26	seers	9 8
27	Fr	St. John's Day—Evangelist.	23 19	7 45	4 18	1 55	thigs	9 49
28	Sat	a.2h44mMer. ♂ ☽.Mer.4°51′N	23 16	7 45	4 19	2 32	thigs	10 28
29	Su	1st Sunday after Christmas.	23 12	7 45	4 20	3 20	knee	11 8
30	Mo	a. 10h 7m ♄ ♂ ☉. ♄3° 54′ N.	23 8	7 45	4 21	4 21	knee	11 47
31	Tu	Mar. Law pro. C. Colony 1850.	23 4	7 45	4 22	5A35	knee	0 3

Temperature—highest for month in 21 years,			51°.00	
	lowest	" "	18.00	
	mean of bi-daily observation,		23.45	
Rain—greatest fall for month in 21 years			5.750	inch.
	least	" "	0.660	"
	mean	" "	3.019	"
Snow—greatest		" "	30.300	"
	least	" "	6.000	"
	mean	" "	15.065	"

Cutlery, Cutlery, Wholesale, at 41 Prince William Street.

Blank Books of every description--Barnes & Co.

Earthenware, &c., at Warwick, Hayward & Co.'s, 59 Prince William Street.

Everitt & Butler, 55 King-st., British and Foreign Dry Goods.

Powder and Shot--C. G. Berryman, 5 King Street.

STAPLE AND FANCY DRY GOODS.

29 PRINCE WILAIAM STREET and 8 WATER STREET,

SAINT JOHN, N. B.

J. & J. HEGAN,

Keep constantly on hand a full assortment of DRY GOODS, specially selected for a First Class Trade.

RETAIL PREMISES,

PRINCE WILLIAM STREET (Ground Flat).

WHITE COTTONS, GREY COTTONS, HABERDASHERY, HOSIERY, GLOVES, RIBBONS, TRIMMINGS. &c. &c. &c.

SILKS and VELVETS, **DRESS GOODS, CLOTHS, TROWSERING,** AND **VESTING.**

PRINTS, HOLLANDS, LININGS, MUSLINS, Ladies Collars & Cuffs, Ladies NECK TIES, Gents. COLLARS, TIES and SCARFS.

Floor Oil Cloth Wareroom,

WATER STREET (Ground Flat).

Oil Cloths cut to fit Room or Hall, by forwarding plan.

Linen Drapery and House Furnishing Goods,

FIRST FLAT.

DAMASKS, REPPES, &c., TRIMMINGS, TABLE CLOTHS, &c. &c.

FLANNELS, BLANKETS, LAMBS' WOOL, UNDERCLOTHING, &c. &c.

SHEETINGS, WINDOW HOLLANDS, SHAWLS, QUILTS, &c. &c.

CARPET WAREROOM,

SECOND FLAT.

Containing the largest and best assortment of Carpets in the City.

HEMP CARPETS, UNION do. WOOL do. 3 CORD do. 3 PLY do.

TAPESTRY CARPETS, BRUSSELS do. WILLOW do. STAIR CARPETS, various, DRUGGETS and FELTS,

HEARTH RUGS SHEEP SKIN MATS, BEAM SLIPS, COCOA MATS,

COCOA and INDIA MATTING, &c.

☞ CARPETS CUT AND MADE TO ORDER. ☜

NEW GOODS, BY "INMAN LINE," EVERY FORTNIGHT.

J. & J. HEGAN,

29 Prince William Street, and 8 Water Street, St. John, N. B.

☞ SAMPLES FORWARDED BY POST, IF REQUIRED.

Saws made and repaired at the Alexandra Works.

Earthenware, &c., at Warwick, Hayward & Co.'s, 59 Prince William Street.

Try our Japan and Oolong Teas--Purves & Moore, 21 King Square.

Blank Books of every description--Barnes & Co.

Chaloner's Aniline Dyes—Cor. King and Germain Streets.

WHOLESALE WAREHOUSE,

29 Prince William Street, and 8 Water Street,

SAINT JOHN, N. B.

J. & J. HEGAN,

IMPORTERS OF

Staple and Fancy

DRY GOODS,

Of every description.

☞ See List of Departments.

☞ Special attention given to the execution of Letter Orders from the Country.

☞ *Sample Cards and Stock Lists forwarded to any part of the Dominion, post free.*

White Cottons, Coburgs,
Grey Cottons, Alpaccas,
Fancy Prints, Lustres,
Dyed Linings, Winceys.

Fancy Dress Materials.

French Merinoes, Wool Tartan Plaids,
do. Delaines, Gala do. do.
Ribbons, Small Wares,
Hosiery, Haberdashery,
Gloves, Parasols&Umbrellas
SILKS, VELVETS,
Broad and Narrow CLOTHS,
Tailors' Trimmings, Linens,
Flannels, Damasks,
Blankets, Table Napery,
Railway Rugs, SHAWLS,

CARPETING.

Cocoa Matting, Floor Oil Cloths,
Cocoa Mats, Felts,
India Matting, Druggeting,

Domestic { N. B. Cotton / W. P. & S. Mills. } Cotton Warps,
In White, Blue, Red, Orange, Green, &c.

Ready-Made Clothing, Shirts, &c.

FISHING THREADS, NETS, &C.

J. & J. HEGAN,

WHOLESALE WAREHOUSES,

AND

MANUFACTURERS' AGENTS,

SAINT JOHN, N. B.

Everitt & Butler, 55 King Street, Black Silks.

Paints, Oils, and Putty, Wholesale, at Warwick, Clark & Co., 41 Prince William Street.

Co[illegible]g House and School Stationery, of all kinds, Barnes & Co.

Hardware—C. G. Berryman, 5 King Street.

CITY OF SAINT JOHN.

THOMAS M. REED, Esquire, Mayor. HON. ROBERT L. HAZEN, Recorder.

Aldermen.	*Councillors.*
	KING'S WARD.
R. S. Dickson, Esquire.	Mr. J. L. Robinson.
	QUEEN'S WARD.
A. Rowan, Esquire.	Mr. Gilbert R. Pugsley.
	DUKE'S WARD.
J. G. Forbes, Esquire.	John Kerr, Esquire.
	SIDNEY WARD.
H. Duffell, Esquire.	Mr. Bartholomew Coxetter.
	WELLINGTON WARD.
Michael W. Maher, Esquire.	Mr. Elias S. Flaglor.
	PRINCE WARD.
John C. Ferguson, Esquire.	Mr. George A. Wood.
	GUY'S WARD.
John C. Littlehale, Esquire.	Mr. Uriah Drake.
	BROOK'S WARD.
Joseph Coram, Esquire.	Mr. Joseph O'Brien.
	ALBERT WARD.
William J. McCordock, Esquire.	Samuel Clark, Esq.

William Sandall, Esq., Treasurer or Chamberlain, and Receiver of Taxes.

B. Lester Peters, Esquire, Common Clerk.

George E. Fairweather, Esquire, Deputy Common Clerk.

Hurd Peters, Esq., City Engineer and Land Agent (East).

George W. Smith, Auditor City Accounts.

George Stockford, High Constable.

Bernard Murray, Patrick Duffy, John Herrington, Calvin Powers, John Kerr, Benjamin Watters, P. J. Carey, William Buchanan, and George Thompson, Marshals.

Henry Dean, Deputy Clerk of the Market, King's Square.

John James, Clerk of the Fish Market, Duke Street.

Wm. D. W. Hubbard, George A. Lockhart & Son, Cudlip & Snider, Stewart & White, Edward Maher, J. W. Montgomery, Hanford Brothers, Frederick C. Wakefield, V. H. Nelson, and Edward H. Lester, Licensed Auctioneers.

Michael M'Carthy, Augustus Quick, John Jenkins, Robert J. Leonard, Jacob D. McDonald, John M. Leavitt, Timothy McCarthy, William Black, George J. Sulis, and John McLachlan, Port Wardens.

Daniel Hatfield, Port or Harbour Master.

John Murray, Harbour Inspector.

John Reed, Richard Cline, James M'Partlan, Daniel Daley, Joseph Doherty, Thomas Doody, Philip G. Doody, Samuel Rutherford, Daniel Mulherrin, William Lahey, Lewis Bennett, Thomas Vaughan, John Scott, John Sproule, Charles Daley, James Doyle, John Spears, John Thomas, James S. Spears, John Spears (2d), John Spears (3d), Richard Scott, John Daley, Charles Taylor, Patrick Traynor, Henry Thomas, George E. Mulherrin, James Murray, Henry Spears, John Havlin, George Thomas, Jas. Miller, Edward J. Fletcher, Richard Thomas, John L. Sherrard, James Cassely, George P. Mulherrin, James Reed, James E. Mantle, Michael Garrity, Bernard Mullin, and William Quinn, Branch Pilots.

J. F. Lawton, Saw Manufacturer, cor. North and George-sts.

Earthenware, &c., at Warwick, Hayward & Co.'s, 59 Prince William Street.

Climax Mower, with Reaper Attachment, at Purves & Moore's, King Square.

Best English Chemicals--Chaloner, St. John, N. B.

Light House Keeper at Partridge Island, A. Reed; at the Beacon, Elijah Ross; Steam Whistle, James Wilson, Engineer; W. Cameron Assistant Engineer.

Joseph Fairweather, and —— ——, Commissioners to settle disputes relative to Dockage and Wharfage.

Allan M'Lean, Shipping Master.

H. P. Sturdee, and Robert J. Leonard, Esquires, Commissioners of Wrecks and Shipwrecked Goods for the City and County of St. John.

Charles Ketchum, James Sullivan, and John Wilson, jun., Assessors of Taxes.

Oliver Emery, Collector of Wharfage and Slippage at the Market Slip; J. C. Brown, Collector of Slippage at Union Street; Joseph Fairweather, Collector of Slippage at North Slip; John Kirk, Collector of Wharfage at Charlotte Street Wharf and Breakwater; John McCaffrey, Collector of Wharfage and Slippage at North Rodney Wharf; John C. Littlehale, Collector at South Rodney Wharf; George V. Nowlin, Collector at Watson Slip; William Dunlavey, Collector at King Slip; Patrick Hayes, Collector at Strange Slip; Thomas Coram, Collector of Slippage at Ship Slip; George F. Harding, Collector of Slippage at Market Slip, Brooks Ward; John Kirk, Collector of Anchorage; John Kirk, Collector of Slippage at Sydney Market Slip; Oliver Emery, Slip Master, Market Wharves and Slip in King's and Queen's Ward.

J. C. Woods, Weigh Master, Haymarket; Henry O'Neil, Sydney Market Slip; George W. Gerow, North Slip; Isaac O. Beatty, Carleton.

W. H. A. Keans, Superintendent of Flour Inspectors.

Thomas Rankine, Umpire under Flour Ordinance.

John Berryman, Henry Leavitt, James Clark, John Clarke, James Bustin, John Hamilton, and John Robson, Inspectors and Weighers of Flour and Meal.

W. H. A. Keans, Superintendent of Weighers of Coals and Measurers of Salt.

James Cullinan, William J. Lockhart, Alexander B. Lockhart, John McGourty, and Albert D. Wilson, Weighers of Coal and Measurers of Salt.

Alexander M'Kelvey, Inspector of Firewood, Bark, &c., Market Slip; —— ——, ditto, Lower Cove; Patrick Donahoe, ditto, Carleton; John Finn, ditto, Railway.

Samuel Gillespie and Jonathan Anderson, Searchers and Gaugers of Oil.

George Young, John Gallagher, Patrick Butler, and Jonathan Anderson, Cullers of Dried and Inspectors of Pickled Fish.

Edwin N. S. Stewart, Gauger of Wines, &c.

William Woodstock, Pound Keeper (East side); John Morish, Pound Keeper and Hog Reeve, Carleton.

—— ——, Fence Viewer.

Francis Gallagher, James H. Fairweather, Samuel K. Wilson, Charles E. Fairweather, Francis Jordan, Thomas Jordan, Nelson A. Congle, William J. Grady, William Woodworth, Robert Rossiter, Joseph O. Likely, William Bowden, Charles O. Reinecke, John W. Sulis, Jedediah D'Orsay, Robert A. Courtenay, Bartholomew J. Driscoll, George Dixon, Henry A. Berry, William Watters, George T. Flewelling, and Edward D. Gore, Surveyors of Lumber.

Everitt & Butler, 55 King Street, Blankets and Woollens.

Builders' Hardware—Warwick, Clarke & Co., 41 Prince William Street.

Blank Books Ruled and Bound to any Pattern by Barnes & Co.

Saws, Steel, Glass--C. G. Berryman, Barlow's Corner.

TRUSTEES OF SCHOOLS CITY OF SAINT JOHN—(Under the Act of 1871 relating to Common Schools.)—Appointed by Government: W. H. A. Keans, Esq., Chairman; John Boyd, and Charles A. Everett, Esquires. Appointed by City Corporation: [*See* p. 123].

POLICE DEPARTMENT.—Humphrey T. Gilbert, Police Magistrate. Geo. A. Lockhart, George V. Nowlin, W. H. A. Keans, Thomas McAvity, and Alexander Lockhart, Sitting Police Magistrates at the City Police Office in the City of Saint John.

Charles H. Chandler, Clerk. John R. Marshall, Chief of Police.

FIRE DEPARTMENT—(EAST SIDE.)

THOMAS MARTER, *Chief Engineer.*

LOCKHART, No. 1.—(Steamer.)	John Wilson, jun., *Engineer.* James T. Magee, *Foreman.* John Porter, *Assistant Foreman.*
UNION, No. 2. (Steamer).....	George Drake, *Engineer.* Andrew Lawson, *Foreman.* William Quigley, *Assistant Foreman.*
EXTINGUISHER, No. 3.—(Ste'r.)	Samuel Dunlop, *Engineer.* William Barlow, *Foreman.* William Cummins, *Assistant Foreman.*

FIRE DEPARTMENT—(WEST SIDE.)

THOMAS MCLEOD, *Chief Engineer.*

WESTERN STAR, No. 7.—Joseph Dunham, *Engineer.*

PRINCE OF WALES, No. 8.—Wm. Wheton, *Engineer.*

HOOK AND LADDER COMPANY.—John Jackson, Captain; John Rankine, Lieutenant.

HOOK AND LADDER COMPANY—(WEST SIDE.)—D. W. Clark, Captain.

FIRE POLICE (EAST SIDE).—Robert Shives, *Captain;* Richard S. DeVeber, *Lieutenant;* James Gerow, *Treasurer;* D. H. Schurman, *Secretary.*

FIRE POLICE, CARLETON.—Stephen P. Wetmore, *Captain;* Thomas M'Leod, *Lieutenant;* Isaac Olive, jun., *Treasurer;* —— ——, *Secretary.*

SOCIETIES, etc.

NEW BRUNSWICK ASSOCIATION IN AID OF THE COLONIAL AND CONTINENTAL CHURCH SOCIETY.—The object of this Association is to supplement the funds received from the Parent Society for the support of Evangelical Clergymen of the Church of England in the Diocese of Fredericton.

President—Beverly Robinson, Esquire; *Corresponding and Executive Committee*—Rev. J. J. Hill, M. A., Rev. G. M. Armstrong, M. A., Rev. W. Armstrong, B. A., T. W. Daniel Esq., and Dr. Botsford; *Treasurer*—James R. Ruel, Esq.; *Corresponding Secretary*—Rev. M. Swabey, M. A.; *Recording Secretary*—W. H. A. Keans, Esq.

NEW BRUNSWICK AUXILIARY BIBLE SOCIETY.—LeBaron Botsford, M. D., President; James Paterson, LL. D., H. W. Frith, Esq., Thomas W. Daniel, Esquire, and John Fisher, Esq., Vice-Presidents; William Seely, Esq., Treasurer; Thomas Maclellan, Secretary; Richard S. DeVeber, Esq., Depositary; Messrs. John Wishart, George A. Lockhart, Robert Sheraton, Edward Sears, John Boyd, Daniel J. McLaughlin, J. V. Troop, Hon. Alex. McL. Seely, Joseph Prichard, Henry Vaughan, Charles Patton, B. J. Underhill, W. K. Reynolds, Robert Cruikshank, T. B. Barker, James Logan, James McMillan, William Peters, Rev. William Elder, A. M., Thomas Maclellan, George Barteaux, William Welsh, and M. Lindsay, Committee. For Portland—Messrs Robert Flewelling, James Ewing, and H. T. Ames. Depository—The Store of Messrs. L. H. DeVeber & Sons, Prince William Street.

ST. JOHN INDUSTRIAL SCHOOL.—H. W. Frith, Esquire, President; Rev. George J. Cale, Secretary; Isaac Burpee, Treasurer; J. DeW. Spurr, T. W. Daniel, T. H. Hall, Esq., J. Baxter, Esq., M. D., Directors. All Ministers who are members of the Association are *ex officio* Directors. J. Baxter, Esq., M. D., Physician.

Alexandra Works Saw Factory, cor. North and George-sts.

Glassware, large variety, Warwick, Hayward & Co.

The Best and Cheapest Tea, at 21 King Square.

Lubin's Perfumes--Chaloner, Saint John, N. B.

YOUNG MEN'S CHRISTIAN ASSOCIATION.—Mr. William Welsh, President; Geo. Bartesux, Joshua Clawson, Ezekiel McLeod, James Woodrow, Robert C. Quinn, and Montesquieu McDonald, Vice Presidents; John E. Irvine, Corresponding Secretary; Edward T. C. Knowles, Recording Secretary; Andrew D. Robertson, Treasurer; Hugh P. Kerr, and Gilbert Bent, Jun., Librarians. Committee of Management—Hiram B. White, W. Haynes Fairall, James A. White, Francis W. Jones, G. R. Prichard, John Stewart, Joseph Prichard, Jun., George H. Burtis, John McA. Hutchings, Edwin C. Foster, James L. Thorne, and James P. DeMattos.

SAINT JOHN SUNDAY SCHOOL UNION.—A. W. Masters, Esq., President; Daniel J. McLaughlin, jr., Vice President; Wm. Peters, Treasurer; H. R. Smith, Corresponding Secretary; J. W. Potts, Recording Secretary; William Warwick, Trade Manager; A. Blakslee, Wm. Warwick, and William Peters, Visitors, Depository, at the Store of Warwick, Clark & Company, 41 Prince William street.

FEMALE REFORM SOCIETY.—Rev. William Armstrong, President; Joseph Prichard, Esquire, Vice Presidents; John Boyd, Esq. Treasurer; Rev. A. McL. Stavely, Secretary. Gentlemen's Committee—Samuel D. Berton, John R. Marshall, James McMillan, Z. G. Gabel, Isaac Burpee, Andrew Johnson, Esquires, with the Ministers of the different denominations. Ladies' Committee—Mrs. R. W. Crookshank, President; Mrs. William Thomson, and Mrs. John Gillis, Vice Presidents; Mrs. A. M. Stavely, Secretary and Treasurer; Mrs. Wm. Armstrong, Mrs. Luke Stewart, Mrs. Prichard, Mrs. Crookshank, Sen., Mrs. George Stewart, (House Stewards), Mrs. H. Robertson, Mrs. Francis Ferguson, Mrs. Wm. Logan, Mrs. Geo. M. Armstrong, Mrs. Stevenson, Mrs. J. J. Hill, and Mrs. J. T. Smith.

SAINT JOHN PROTESTANT ORPHAN ASYLUM.—Beverly Robinson, Esquire, President; John Boyd, Esq., Treasurer; Rev. J. J. Hill, Secretary; G. B. Cushing, R. Shives, John Magee, R. Thomson, A. Lockhart, Esquires, and all Clergymen who contribute annually $1.00 to the funds, Directors. The Board meets for business on the first Monday of every month. The Ladies' Committee meets on the first day of every month.

SAINT JOHN RELIGIOUS TRACT SOCIETY.—Hon. A. McL. Seely, President; George W. Whitney, Secretary and Treasurer.

SAINT ANDREW'S SOCIETY.—William Thomson, President; Luke Stewart, 1st Vice President; James Milligan, 2d ditto; John White, Treasurer; George Stewart, Jun., Secretary; Alexander Rankin, Marshal; G. Murdoch, James Christie, M. D., and H. T. Ames, Committee of Charity; Rev. George Cale, Chaplain.

SAINT PATRICK'S SOCIETY.—Christopher Armstrong President; T. L. Coughlan, Vice President; M. McDonough, Treasurer; L. R. Harrison, Secretary; George H. Mullin, Assistant Secretary; Rev. Canon Harrison, Chaplain; John Magee, M. McDonough, and M. Driscoll, Committee of Charity.

IRISH FRIENDLY SOCIETY.—F. McCafferty, President; M. D. Ritchie, Jun., Vice President; Thomas Maher, Recording Secretary; R. Sullivan, Financial Secretary; John C. Ferguson, Treasurer; M. McGuiggan, Librarian; E. Lantalum, Assistant Librarian.

ST. VINCENT DE PAUL SOCIETY.—William Doherty, President; Michael Corkery, Vice President; Peter Hughes, Treasurer; Lewis Kearney, Secretary; E. Doyle, Chaplain.

ST. JOSEPH SOCIETY.—B. Cotter, President; B. McCrossin, Treasurer; M. McManus, Secretary; Dennis McCarthy, James O'Brien, Hugh Kelly, Daniel McCluskey, Edward Walls, and Jeremiah McCarthy, Consulting Officers.

FATHER MATTHEW TEMPERANCE ASSOCIATION.—John O'Brien, President; Michael Coll and Michael Shea, Vice Presidents; Henry McGill, Secretary; J. J. Ryan, Assistant Secretary; Timothy Cain, Treasurer; Very Rev. Thomas Connolly, V. G., Chaplain.

SAINT MALACHI'S TOTAL ABSTINENCE RELIEF SOCIETY.—Rev. T. Connolly, V. G. President; Michael Nugent and John Donahoe, Vice Presidents; Patrick Gleeson, Secretary; B. Cotter, Financial Secretary; John McCarthy, Treasurer. Committee of Management: Dennis McCarthy, D. Moynehan, John Donahoe, Thomas McCarthy, Michael Nugent, B. Cotter, James O'Brien, Patrick Moran, and Patrick Gleeson.

ST. JOHN LAW SOCIETY.—William Jack, Q. C., President; Charles, Duff, Q. C., Vice President; T. Barclay Robinson, Esquire, Treasurer; W. L. T. Seely, Esq., Secretary; Duncan Robertson, Esquire, and Samuel R. Thomson, Esquire, Q. C., form the Council, with the Office bearers.

Everitt & Butler, 55 King street, Ribbons, Gloves, &c.

Glass, Wholesale and Retail—Warwick, Clarke & Co, 41 Prince William street.

School Books, Wholesale and Retail--Barnes & Co., 58 Prince William Street.

Carriage Stock--C. G. Berryman, 5 King street.

THE ASSOCIATED ALUMNI OF THE UNIVERSITY OF NEW BRUNSWICK.—Hon. Chas. Fisher, D. C. L., President; Rev. J. M. Brooke, D. D., G. E. S. Keator, M. D., Esq., and W. C. Drury, Esq., A. B., Vice Presidents; Rev. W. Scovil, A. M., Rev. C. G. Coster, Ph. D., George F. Burpee, A. M, J. L. Marsh, Esq., A. B., George Roberts, Ph. D., B. R. Stephenson, Esquire, A. B., and Rev. W. H. Tilley, A. B., members without office: W. W. Street, Esquire, Secretary and Treasurer.

BARRISTERS' SOCIETY.—D. S. Kerr, Q. C., President; W. H. Needham, Vice President; William Carman, Treasurer; George J. Bliss, Secretary and Librarian.

NEW BRUNSWICK MEDICAL SOCIETY.—William Bayard, M. D, President; Thomas Walker, M. D., Treasurer; C. Holden, M. D., Secretary. Meetings—First and third Wednesday of each month, Grammar School Building, Germain Street.

SAINT JOHN AGRICULTURAL AND HORTICULTURAL SOCIETY—Richard Thompson, President; Thomas Parks, and George G. Gilbert, Vice Presidents; Allan McLean, Corresponding Secretary; T. E. Gilbert Tisdale, Recording Secretary; John Magee, James Davidson, Alexander Jardine, Charles Drury, Keys McBrine, Daniel McEvoy, J. C. Horgan, Wm. J. Gault, R. A. Gregory, Thomas Clark, Laurence Donovan, and Joseph B. Hamm, Directors.

THE NATURAL HISTORY SOCIETY OF NEW BRUNSWICK.—LeBaron Botsford, M. D., President; Wm. Jack, Esquire, Q. C., A. G., and C. K. Fiske, Esquire, Vice Presidents; G. E. S. Keator, M. D., Esq., Treasurer; P. R. Inches, M. D, Esq., Corresponding Secretary; J. A. Hartt, Esquire, Recording Secretary; Geo. F. Matthew, Esquire, Librarian; R. P. Starr, Esq., G. F. Matthew, and Henry F. Perley, Esq., Curators; J. T. Steves, M. D., Esquire, James DeW. Spurr, Esq., and R. Brittain, Esq., Members of Council.

BURNS' CLUB.—Robert Keltie, Esquire, President; Archibald Rowan, Esquire, Vice President; Mr. G. Murdoch, Secretary; J. Milligan, Esquire, Treasurer; T. Gunn, E. Brass, W. Murdoch, and F. A. Morrison, Directors.

MOORE ANNIVERSARY CLUB.—Dennis Burke, President; Thomas Lynney, Vice President; W. P. Henneberry, Secretary; James Coll, Treasurer.

ST. PETER'S TOTAL ABSTINENCE SOCIETY (Portland).—Rev. Joseph F. X. Michaud, President; James Morris and John Quinn, Vice Presidents; Joseph Maher, Recording Secretary; Wm. P. Henneberry, Financial Secretary; James McPeake, Treasurer; Jeremiah J. Ryan, Assistant Treasurer.

ALBERT MINING COMPANY.—Henry Gilbert, President; S. Schofield, Secretary; Bradford S. Gilbert, Thomas Gilbert, John Byers, and G. G. Gilbert, Jr., Directors.

BOARD OF TRADE.—C. Humbert Fairweather, President; John C. Brown, Vice President; A. C. Fairweather, Secretary and Treasurer. Council: Hon. John Robertson, Thomas W. Daniel, William Thomson, James Domville, Henry P. Ranney, John W. Cudlip, R. S. DeVeber, H. A. Austin, W. W. Turnbull, and J. C. Burpee.

CALEDONIA MINING AND MANUFACTURING COMPANY.—William Jack, President; James Barber, Secretary; LeBaron Botsford, Edward Allison, Alex. Jardine, William Smith, John H. Harding, and George F. Everett, Directors.

CARLETON BRANCH RAILWAY.—E. Sutton, President; George F. Harding Secretary; R. Salter, Treasurer. Directors—R. N. Knight, T. M. McLachlan, H. Adam Glasgow, and J. E. Hamm. Office—Public Hall, Carleton.

COMMISSIONERS OF SEWERAGE AND WATER SUPPLY FOR CITY OF ST. JOHN (EAST) AND PART OF PARISH OF PORTLAND.—Board of Commissioners: Edward E. Lockhart, Chairman, William Seely and S. K. Brundage; Superintendent and Engineer, G. Murdoch; Clerk, Thomas C. Hennigar; Collector, Charles F. Flagler.

WEST SIDE.—Chairman, Charles Ketchum; Commissioners, George F. Harding and Martin H. Peters.

EUROPEAN AND NORTH AMERICAN RAILWAY COMPANY—(Western Extension.)—Alex. Jardine, President; Major W. B. Robinson, Lewis Carvell, Esquire, Hon. T. R. Jones, and Robert Robinson, Esquire, Directors; T. Barclay Robinson, Esquire, Secretary-Treasurer; E. R. Burpee, Esquire, Manager; H. D. McLeod, Esquire, Superintendent.

FREDERICTON AND ST. JOHN TELEGRAPH COMPANY.—George Botsford, President; S. W. Babbitt, Secretary.

LLOYD'S REGISTER OF BRITISH AND FOREIGN SHIPPING.—John Tucker, Esq., Surveyor, for Saint John, N. B., and Miramichi; D. R. Munro, Accountant.

Alexandra Works Saw Factory, cor. North and George-sts.

Crockery and Glass Ware, Warwick, Hayward & Co., 59 Prince William street.

The Climax has been used three years in this Province—Purves & Moore.

School Books, Wholesale and Retail--Barnes & Co., 58 Prince William Street.

Davis' Pain Killer--Chaloner, St. John, N. B.

GREENWOOD CEMETERY COMPANY (Carleton).—Office, in Public Hall.—Isaac Noble, President; James Quinton, Daniel W. Clark, Jarvis Wilson, George H. Clark, and Lewis H. Browne, Directors; Geo. F. Harding, Treasurer; Charles Ketchum, Secretary.

MECHANICS' INSTITUTE OF SAINT JOHN.—G. H. Lawrence, President; Silas Alward and A. Rowan, Vice Presidents; T. A. Rankine, Treasurer; A. A. Stockton, Corresponding Secretary; H. A. McMonagle, Recording Secretary; Andrew Gilmour, William F. Smith, James Allan, E. J. Barss, Gilbert Murdoch, Elisha Broad, W. F. Butt, William Wedderburn, I. Allen Jack, George Stewart, Edward Willis, and Alexander Rankine, Directors; George Blatch, O. D. Wetmore, and T. Hanford, Auditors. Richard Keeling, Curator.

NEW BRUNSWICK PAPER MILL COMPANY.—George W. Marsters, President; M. Francis, and H. L. Francis, Directors; J. Reed, Secretary; M. W. Francis, Treasurer.

NEW BRUNSWICK TELEGRAPH COMPANY.—Edward Sears, President; T. M. Robinson, Secretary; Edward Sears, R. Reed, John Yeats, R. T. Clinch, and G. E. Morton, Halifax, Directors.

PEOPLES STREET RAILWAY COMPANY.—John Magee, President; T. W. Daniel, Treasurer; I. Woodward, Secretary. I. Burpee, W. H. A. Keans, R. Thompson, and E. Willis, Directors.

PROVINCIAL BUILDING SOCIETY.—C. W. Wetmore, Esq., President; W. K. Crawford, Esq., Vice President; James H. McAvity, Joshua S. Turner, A. A. Stockton, LL. B., and Oscar D. Wetmore, Directors. Thomas Main, Secretary.

RIDGE COAL COMPANY.—George J. Chubb, President; Messrs. James E. Hamm, Andrew Moffit, and Capt. Thos. O'Mahoney, Directors; W. M. Jordan, Secretary.

RURAL CEMETERY.—Alex. Jardine, President; G. Sidney Smith, Secretary and Treasurer; Wm. G. Lawton, Thomas Parks, Charles Drury, James Reed, William Thomson, T. W. Daniel, Richard Thompson, Z. Ring, Isaac Burpee, William Jack, and John Hegan, Directors; John Adams, Superintendent.

ST. ANDREW'S SOCIETY CURLING CLUB.—James Milligan, Presses; John White, Secretary and Treasurer; W. Thomson, Luke Stewart, A. Rowan, Thomas M. McLachlan, S. F. Matthews, M. Lindsay, George Robertson, and John White, Skips.

ST. JOHN ACADEMY OF MUSIC COMPANY.—George E. S. Keator, M. D., President; T. W. Carritt, M. D., John Guthrie, Thomas B. Buxton, and Howard D. Troop, Directors; J. R. Armstrong, Secretary. The Bank of New Brunswick, Bankers. Office of the Secretary, Canterbury Street.

ST. JOHN BASE BALL CLUB.—President, W. F. Bunting; Israel Gross, Vice President; George F. Keans, Secretary-Treasurer; John H. Thomson, Francis Collins, and P. Reid Disbrow, Committee of Management.

SAINT JOHN BUILDING SOCIETY AND INVESTMENT FUND.—Charles N. Skinner, Esq., President; Jas. Christie, Esq., M. D., Vice President; Edward Allison, Esq., Thomas McAvity, Esq., Trustees; Evan Evans, John Magee, Alexander Duff, Gilbert Murdoch, and Edward Willis, M. P. P., Directors. J. Gordon Forbes, Esq., Solicitor. Thomas Reid, Secretary-Treasurer. Bankers—The Bank of New Brunswick. Arbitrators—W. Causey, G. R. Pugsley, W. F. Smith, D. E. Dunham, and H. G. Hunt.

ST. JOHN CRICKET CLUB.—G. E. Snider, President; D. D. Robertson, Captain; C. A. Macdonald, Secretary-Treasurer; J. R. Armstrong, Norris Best, and Dr. C. Inches, Committee.

SAINT JOHN GAS LIGHT COMPANY.—John Walker, Esquire, President; Rev. William Scovil, C. Patton, George Carvill, D. J. M'Laughlin, Alex. Pidler, W. G. Lawton, Edward Sears, and Thomas Parks, Directors. R. Brittain, Manager and Secretary.

ST. JOHN GYMNASIUM COMPANY.—Capital Stock, $4,000, in Shares of $20 each.—John W. Cudlip, Esquire, President; B. Lester Peters, Esquire, Vice-President; Joseph S. Knowles, Secretary; Directors, John Boyd, Howard D. Troop, James L. Dunn, T. Barclay Robinson, and George F. Smith; T. Clifford, Manager.

SAINT JOHN MANUFACTURING COMPANY.—John Smith, President; Z. G. Gabel, Secretary and Salesman; John Boyd, John Armstrong, Thomas R. Jones, and James Robinson, Directors.

SAINT JOHN SUSPENSION BRIDGE COMPANY.—J. D. Lewin, President; John F. Marsters, Secretary and Treasurer; Dr. L. B. Botsford, L. J. Almon, C. W. Weldon, and Robert Robertson, Directors.

Everitt & Butler, 55 King street, Laces and Fancy Goods.

Farming Tools, all kinds—Warwick, Clarke & Co., 41 Prince William Street.

Barnes & Co., Printers, Booksellers, Bookbinders, Stationers, &c., 58 Prince William street.

Crockery and Glass--Warwick, Hayward & Co., 59 Prince William Street.

Ship Hardware--C. G. Berryman, Barlow's Corner.

SAINT JOHN SHIP BUILDERS' ASSOCIATION.—Francis Ruddock, Esquire, President; Arthur McDonald, Esquire, Vice President; Mr. William Welsh, Treasurer and Secretary; Messrs. John McLauchlan, James Nevins, W. P. Flewelling, Thomas E. Millidge, and Stephen J. King, Committee of Management.

SAINT JOHN TYPOGRAPHICAL UNION, No. 85.—J. S. Mitchell, President; T. J. Kane, Vice President; William H. Coates, Corresponding and Recording Secretary; John Coates, Financial Secretary; Charles Ferguson, Treasurer; Wm. Beazley, Door Keeper.

SOUTH BAY BOOM COMPANY.—Hon. Alexander McL. Seely, President; Stephen H. Shaw, Secretary and Treasurer; James Long, Superintendent; Hon. Alex. McL. Seely, Hon. John Robertson, Robert W. Crookshank, Francis Ferguson, W. H. Lawton, Geo. L. Lovett, and John Coleman, Esquires, Directors.

VICTORIA COAL MINING COMPANY.—Hon. John Robertson, President; George E. Fairweather, Secretary; T. W. Daniel, Isaac Burpee, Robert Robertson (Green Head), and Henry Horton, Directors.

VICTORIA HOTEL COMPANY.—Otis Small, President; James R. Ruel, Treasurer; William H. Sinnott, Secretary; John Magee, A. Chipman Smith, and William F. Harrison, Directors.

VICTORIA SKATING RINK.—A. Chipman Smith, President; William F. Bunting, Secretary-Treasurer; Thomas M. Reed, R. Lester Peters, Wm. F. Bunting, J. Walter Scammell, A. Chipman Smith, Luke Stewart, Frederick A. King, Joseph R. Stone, and George Hutchinson, Directors.

WESTERN UNION TELEGRAPH COMPANY.—R. T. Clinch, Superintendent for New Brunswick; T. M. Robinson, Manager, St. John Office.

CITY AND COUNTY OF SAINT JOHN.

Justices of the Peace.—The Mayor, the Recorder, R. S. Dickson, John C. Ferguson, A. Rowan, Michael W. Maher, J. Gordon Forbes, Henry Duffell, W. J. McCordock, Joseph Coram, and John C. Littlehale, Esquires, (*of the Quorum*), Lauchlan Donaldson, Charles Ward, Hon. John Robertson, William H. Street, James Brown, William Olive, John Wishart, Robert Keltie, Leveret H. DeVeber, William Hawks, George A. Lockhart, Alexander Lockhart, James Travis, Joseph Fairweather, Robert Douglas, Francis Ferguson, Frederick A. Wiggins, Peter Besnard, James Olive, George Carvill, Stephen K. Foster, Francis Ruddock, John F. Godard, T. Otty Crookshank, Joseph Beatteay, Benjamin J. Underhill, Charles D. Everett, James Olive, 3d, Robert Salter, Alexander McTavish, Thomas E. Milledge, Daniel J. McLaughlin, John Doherty, J. S. Parker, David Collins, Joseph C. Littlehale, Robert Robertson, Charles Ketchum, James Quinton, Henry Garbutt, Samuel Clark, George V. Nowlin, James Dunn, William H. A. Keans, James Robinson, Thomas Trafton, John McLauchlan, J. D. Lewin, George E. Fenety, John Stevens, Stephen Gerow, G. E. Snider, T. W. Daniel, William Wright, Charles Merritt, Robert Robertson, William Thomson, Thomas Hilyard, James Flewelling, John Fisher, Thomas McAvity, Samuel L. Tilley, Z. Ring, James Harris, Thomas McElroy, Thos. Robinson, Bradford S. Gilbert, J. McSweeny, Edward Brown, Jas. H. Moran, Patrick McCourt, Thos. Coram, Jas. E. Hamm, James Colwell, John Berryman, Robert Thompson, sen., Thomas Marter, Michael Downing, John Gillis, Michael O. Mahoney, Aaron Alward, Hugh Morris, Justus E. Knight, Daniel Gallagher, Geo. H. Clark, James Gault, William Thompson, sen., John Tucker, Charles Devine, John W. Beard, Alexander Rankin, Charles Hazen, Robert Rossiter, John Anderson, Robert R. Allan, Lewis H. Browne, Thomas Hatheway, George S. Baker,

Saws of all kinds made at the Alexandra Works.

Crockery and Glass--Warwick, Hayward & Co., 59 Prince William Street.

Oatmeal and Cornmeal, at 21 King Square.

Best English Chemicals--Chaloner, St. John.

Oliver B. Cougle, Richard N. Knight, T. McCarthy, Thos. M. McLachlan, Stephen P. Wetmore, Charles Clerke, John Wilson, Jr., Alex. Barnhill, Arthur McDonald, Hon. Thomas R. Jones, Thomas M. Reed, John Boyd, James Gerow, William Elder, Charles H. Fairweather, James Williams, George S. DeForest, Stephen E. Stevens, Alexander Jardine, Robert J. Leonard, John Yeats, Henry Austin, Richard Thompson, Archibald Rowan, James Sullivan, Matthias Hamm, James McNichol, Daniel W. Clark, John Magee, Edwin Fisher, Zachariah Adams, James Wilson, John Morrison, William J. McCordock, Robert Thompson, Robert A. Gregory, H. Adam Glasgow, William A. Moore, George Stewart, Robert Marshall, Charles F. Clinch, Jacob Henry Mosher, George Dixon, Allan McLean, John Moore, James Taylor, Charles Gardiner, Elias S. Flaglor, Thomas Gault, Daniel Robertson, David McBrine, John Jordan, William Wallace, Thomas Hanford, William Firth, James Milligan, Stephen G. Blizzard, George J. Chubb, and Frederick T. C. Burpee, Esquires.

Clerk of the Peace.—Henry W. Frith, Esq., *Deputy Clerk*—H. Lawrance Sturdee, Esquire.

Judge of the County Court.—Charles Watters, Esq. H. C. McMonagle. Esquire, Clerk. *Terms:* Fourth Tuesday in April, July, October and January.

Clerk of the Circuits.—George Blatch, Esquire.

High Sheriff.—James A. Harding, Esquire; Mr. John Rankine, Deputy Sheriff, and Keeper of the Gaol; Mr. James Bertram, Turnkey.

Coroners—S. Z. Earle, M. D., Wm. Ruddick, M. D., James Robinson, J. P., and John R. Rigby, Esquires.

County Treasurer.—William Mackay, Esquire.

Auditor of County Accounts.—R. Sands Armstrong, Esquire.

Judge of Probates.—C. N. Skinner, Esq.

Registrar of Deeds and Wills, and Registrar of Probates.—W. Chipman Drury, Esquire.

Commissioners for taking Affidavits in the Supreme Court.—The several Attorneys practising in the City and County.

Commissioner for taking Recognizances of Bail in the Supreme Court.—Isaac Woodward, Esquire.

Official Assignee, under the Insolvent Act of 1869.—Ezekiel McLeod, Esquire

Dr. William Bayard, Commissioner of Indian Reserves, under Act 7 Vict. c. 45.

Commissioner of Wrecks—Robert Leonard.

Alexander Jardine, William F. Smith, and Charles A. Everitt, Commissioners of Sewers.

Wm. M. Smith, Inspector of Steamboats for the City and County of Saint John, and also for the Gulf ports.

Archibald Rowan, Esquire, Inspector of Petroleum and Coal Oils for the City and County of Saint John.

David Tapley (Chairman), William Hawkes, William Doherty, Allan McLean, and Thomas C. Olive, Esquires, Commissioners of the Alms House, Work House, and Infirmary. J. Baxter, Esq., M. D., Physician. Wm. Cunningham, Keeper.

John Herrington, Warden for the County of Saint John, under the Act for the protection of Moose.

Archelaus Carpenter, Esquire, Commissioner of Sewers for the Parish of Lancaster, County of Saint John.

Wholesale Millinery Goods at 55 King Street.

Rope, Rope, all sizes, at Warwick, Clarke & Co's.

Cards, Bill Heads, Handbills, &c., neatly printed by Barnes & Co.

Coach and Stage Stocks, at C. G. Berryman's, 5 King-st.

Surveyors of Lumber in the County.—William Lynch, Clayton Scott, James Campbell, Stephen E. Stevens, James Holley, Charles Eagles, Moses E. Cowan, James Mills, Joseph Maher, and Peter C. Lamb.

Terms of General Sessions.—Third Tuesday in March, and first Tuesday in June, September and December.

TOWN OF PORTLAND.

TOWN COUNCIL.—Isaac Burpee, Esquire, *Chairman;* COUNCILLORS—Ward No. 1—Henry A. Austin, Stephen E. Stevens, and Arthur N. Shaw, Esquires; Ward No. 2—Henry Maher, Thomas Hilyard, and James Williams, Esquires; Ward No. 3—Samuel T. Strang, James G. Jordan, and James Harris, Esquires; Ward No. 4—William M. Jarvis, George E. Snider, and Edwin Fisher, Esquires.

David Tapley, Esquire, *Police Magistrate;* William A. Moore, *Treasurer and Receiver of Taxes;* John F. Godard, *Town Clerk and Clerk of Town Council;* Thomas Cunard, *Supervisor of Roads;* Gilbert Purdy, *Harbour Master;* Jacob Pidgeon, John H. Myles, and Thomas Selfridge, *Constables;* A. N. Shaw, James Williams, and Edwin Fisher, Esquires, *Revisors of Electors;* Shadrack Holly, John Keltie, and Charles Wilson, *Assessors of Taxes;* Edward Lowell, Davidson Munroe, Abraham McCann, Joseph C. Wood, Hugh Morris, James Clarke, John Long, and James McDade, *Pound Keepers and Hog Reeves;* Thomas Lovely, *Clerk of the Market;* John Isaac, Hugh Morris, Dennis Burns, and James Usher, *Fence Viewers;* John Long, Laurence Donavan, Edward Lowell, and John Isaac, *Field Drivers;* William A. Moore, Henry A. Austin, and Lewis W. Lingley, *Trustees of Schools;* ——, *Chief of Police;* Samuel S. Cray, George Armstrong, Andrew Gibson, John Owens, Samuel-Lindsay, and James B. Clarke, *Police Offleers.*

FIRE DEPARTMENT—PORTLAND.

FIREWARDS.—Bradford S. Gilbert, Jos. Ruddock, Robert Sweet, David V. Roberts, Henry Maxwell, Robert Cunard, Stephen E. Stevens, and J. L. Woodworth.

BRUNSWICK, No. 1 ENGINE COMPANY.—Thomas Grogan, Engineer; Joseph Lee, Foreman; A. Winchester, Assistant Foreman; Caleb Boyer, Secretary; Joshua Russell, Treasurer.

PROTECTOR No. 2 ENGINE COMPANY.—John A. Kane, Engineer; Alex. Napier, Foreman; James Adams, Assistant Foreman; Seaman Isaacs, Secretary; James Brown, Financial Secretary; Robert Huey, Treasurer.

PARISH OF SIMONDS.

Thomas Bowes, Town Clerk.

Joseph Bowes, Dis. No. 1, William Mackin, do. 2, William Evans, do. 3, Commissioners of Bye-Roads.

Thomas Clerke, Dis. No. 1, Bernard Kirkpatrick, do. 2, Thomas Higgins, do. 3, Commissioners of Highways.

John Johnston, Collector of Taxes.

John Carney, C. J. Horgan, Daniel Robertson, Revisors of Electors.

James H. Bowes, Joseph Lee, Robert Power, Assessors of Taxes.

Thomas Graham, Francis Johnston, Thomas McCormick, Patrick Higgins, Pound Keepers.

James Lee, Dennis Connolly, James Lupton, Trustees of Schools.

John Armstrong, James McKee, William Hannah, William Bryen, Hog Reeves.

John Garnett, Edward Halsell, John Moore, Owen McGuire, Fence Viewers.

John Finlay, James Desmond, William McManus, Francis Cain, John Boyle, Michael Horgan, James Robertson, Nicholas Stephenson, Patrick Brown, Hugh Toner, Henry Osborne, James Cunningham, jr., Michael

Saws of all kinds made at the Alexandra Works.

Earthenware, Wholesale and Retail—Warwick, Hayward & Co., 59 Prince William Street.

Farmers please call and see Certificates of the Climax Mower at 21 King Square.

Davis' Pain Killer--Chaloner, St. John, N. B.

McNamee, John O'Brien, John Irving, James Cother, J. Brown, William McGeoch, Edward Sentill, John Charlton, Patrick Slaven, William Jones, Edward Murphy, Francis McGuire, Michael Rock, John Mackin, John McCarthy, James Brown, Esq., Robert Hastings, William McGeoch, Patrick Miles, Thomas Rankine, Robert Stewart, Michael Conlin, Robert Stephenson, Richard McDonald, Noel Reed, William Garnett, William Brophy, William Benjamin, William Smith, Henry Anthony, sen., John Lee, James Garnett, Thomas Morrison, Richard Evans, Arthur Henry, George Doherty, Job Stanley, John Boyle, William Lawlor, William Shanahan, William Douglas, John Knox, William Daley Peter O'Hare, Surveyors of Highways.

PARISH OF ST. MARTINS.

Terence Galaher, Samuel McCumber, Thomas W. Mosher, and John M. Brown, Constables.

Edward G. Brown, Robert McAfee, and Israel Mosher, Commissioners of Highways.

William Black, Sen., Philip Mosher, Sen., and Robert Floyd, Commissioners for expending Bye-Road Money.

Herrington Brown, Collector of Rates.

Reuben V. Bradshaw, Town Clerk.

Cudlip Miller, William Parks, and Daniel B. Brown, Pound Keepers.

Daniel Mosher, Clerk of Market.

Edward Foster, Sen., George McLean, John McCumber, and Charles Martin, Hog Reeves.

John B Brown, Dr. William Ruddick, and Capt. Henry Whitney, Sen., Assessors of Rates.

Thomas Cassidy, Capt. Benjamin Wishart, and Young S. Crandall, Trustees of Schools.

Edward Nugent, David Vaughan, and James T. Wanamac, Revisors of Electors.

William Powers, Aaron Delong, Francis Porter, Jun., and Joseph Crandall, Fence Viewers.

Archibald Black, and John Hosford, Surveyor of Dams.

Surveyors of Roads.—District No. 1., George Vaughan; 2. Richard Tuffs; 3, Edward Foster; 4, William E. Brown; 5, Samuel Brown (East); 6, Isaac Charlton; 7, John B. Brown, (East); 8, Nelson Smith, Sen.; 9, William Scott; 10, Joseph Osborne; 11, William T. Brown; 12, James E. Brown; 13, James Kingston; 14, Isaac Cleveland; 15, James Floyd; 16, James Irvin; 17, Michael Doherty, sen., 18, John Burchill; 19, William Brickley; 20, James Tracey; 21, Patrick Ryan; 22, Andrew Milligan; 23, John Sands; 24, John Simonds; 25, Valentine Harding; 26, George W. Handren; 27, Richmond Long; 28, William Armstrong, jun.; 29, Francis Charlton; 30, James Henry; 31, George Tabor; 32, Robert Black; 33, Samuel Brown; 34, James O'Hara; 35, William Walton; 36, William Alexander; 27, George Pattison; 38, John Davidson; 39, William Gordon; 40, James Murphey; 41, Michael Doherty; 42, Alexander McCurdy; 43, John McIntyre; 44, Moses Prescott.

PARISH OF LANCASTER.

William Quinton, Town Clerk.

John T. Lord, Collector of Rates.

Joseph A. Balcom, James Alston, and Matthew A. Wall, Assessors of Rates.

John Dunham, B. J. Case, Robert Cairns, John Cain, Constables.

Henry Quig, Patrick Lenahan, More Ellis, George Moore, Field Drivers.

Michael Rice, Sealer of Leather.

Farming Tools, all kinds--Warwick, Clarke & Co.
Legal, Custom House, and Railway Forms--Barnes & Co.
Lamp Chimnies, Wholesale--Warwick, Hayward & Co.
Everitt & Butler, 55 King Street, Lumbermen's Woollens.

Hardware--C. G. Berryman, Barlow's Corner.

M. P. Balcom, John Shives, Thos. Dean, sr., Commissioners of Roads.
James Lord, James Downey, Charles Morrison, Pound Keepers.
James Robinson, John Galbraith, John Dunn, Revisors of Electors.
John P. Robson, James Quinton, O. D. Wetmore, Trustees of Schools.
William Clark, John Cairns, John M'Larran, Commissioners for expending By-Road Money.
John Galbraith 2d, Peter Byrne, Charles Johnston, William Boggs, Fence Viewers.
Thomas Gault, James Donnelly, Boom Masters.
Robert Donnelly, and Leverett Carman, Surveyors of Dams.
James Masson, Edward Griffith, Measurers of Wood.
John Warren, Hog Reeve.
John Flewelling, John Stinson, Peter Douglas, Andrew Long, Robert Boggs, George Barnhill, Stephen McCavour, Thomas Dean, jun., Terrence O'Brien, John Mawhinney 3d, David Clerk, John Lowry, William Whalen, James Reed, James Brien, Daniel Belmore, Thomas Burns, John Hargrove, Dennis Morris, William Somerville, John Rose, James Hayes, William Ryan, Patrick Carrigan, Michael Tolan, Robert Henderson John Minniss, James Boyle, Charles Armstrong, James Fair, John A. Clark, Surveyors of Highways.

COUNTY OF YORK.

CORPORATION OF FREDERICTON.

GEORGE F. GREGORY, Esquire, Mayor.

Charles W. Beckwith, Esquire, City Clerk.
P. McPeak, Esquire, City Auditor.
Samuel W. Babbit, Esquire, City Treasurer.

ALDERMEN—	James McCausland, Esquire, Edward Seery, Esquire,	*Wellington Ward.*
"	John Richards, Esquire, S. D. McPherson, Esquire,	*St. Ann's Ward.*
"	George Elliott, Esquire, Alexander Mitchell, Esquire,	*Carleton Ward.*
"	Thomas Dowling, Esquire, James Pindar, Esquire,	*Queen's Ward.*
"	Z. R. Everitt, Esquire, William Wheeler, Esquire,	*King's Ward.*

Charles Brannen, Esq., City Marshal; Daniel Casey, Esq., Chief Engineer and Road Master; John Nowlan, Assistant Engineer; John Fleming, Alms House Keeper; Richard Hudson, Clerk of Phœnix Square Market; D. Currier, Wharfinger and Harbour Master.

John Edwards, Esquire, Commissioner of the Alms House.

Charles White, Keeper of the City Hall.

ASSESSORS.—Harris S. Estey, George Coulthard, James Farrell, Geo. A. Perley, and James Agnew.

REVISORS.—William Wheeler, Chairman; George Elliott, James Pindar, Jmaes McCausland, and S. D. McPherson.

TRUSTEES OF SCHOOLS (under the Common Schools Act 1871).—Appointed by Government: A. F. Randolph (Chairman); John A. Morrison, and John McDonald, Esquires. Appointed by City Council: George F. Gregory, John Dowling, Z. R. Everett, and John Richards, Esquires.

POLICE DEPARTMENT.—John L. Marsh, Esquire, Police Magistrate;

Lamp Chimnies, Wholesale--Warwick, Hayward & Co.
Call and see our Stock--Purves & Moore, 21 King Square.
J. F. Lawton, Alexandra Works, St. John, N. B.

Genuine Eau de Cologne--J. Chaloner, St. John, N. B.

Thomas Dowling, and John Richards, Esquires, Sitting Magistrates; *Policemen*—Philip Mulligan and John Woodward.

FIRE DEPARTMENT.—*Alexandria Steam Fire Engine Company, No.* 1. George Hatt, Captain; James White, Engineer. Charles Whittaker, Captain No. 3 Company; Henry Perks, Captain No. 4 Company: John McLaughlin, Captain No. 5. Company.

SURVEYORS OF LUMBER.—Solomon McFarlane, Wm. R. Turner, Wm. S. Estey, Wilmot Guiou, Alfred Turner, and William Calder.

SURVEYORS OF WOOD AND COAL.—Alexander Porter, Wilmot Guiou, Joseph G. Gill and James M. Wortman.

FENCE VIEWERS.—John Fleming, Hugh Doherty, Sen., Daniel Kenny, and John M. Ruel.

Firewards.—His Worship the Mayor, and the Aldermen of the City.

Fredericton Skating Club.—Thomas Temple, President; Hon. John A. Beckwith, John Pickard, Esq, M. P., and A. F. Randolph, Esq, Directors. John L. Marsh, Esquire, Solicitor; John Richards, Esquire, Secretary and Treasurer.

Fredericton Railway Company.—Thos. Temple, Esquire, President; John Richards, Esquire, Secretary and Treasurer. J. L. Inches, Esq., A. F. Randolph, Esq., Lewis Carvell, Esq., and H. D. McLeod, Esq., Directors.

CITY SURVEYOR.—A. G. Beckwith, Esquire.

MUNICIPALITY OF YORK COUNTY.—COUNCILLORS.

Dumfries—William Whitehead and Michael Doherty; *Prince William*—Charles McCormack and James Henry; *Kingsclear*—Thomas B. Wheeler and James Tower; *Manners-Sutton*—John Rutherford and Thos. Doohan; *New Maryland*—Lewis Fisher and Samuel K. Nason; *St. Mary's*—T. F. Barker and J. McLaggan; *Stanley*—Thomas Seward and B. Elliott; *Douglas*—George Foster and Geo. Nevers; *Queensbury*—John A. Gunter and Charles E. Parent; *Southampton*—Alex. Munro and Alfred Thornton; *Canterbury*: Robert Robinson and Alex. Burnett; *Bright*—Samuel S. Burpee and Wm. McKeen.

Robt. Robinson, *Warden*; Henry B. Rainsford, *Secretary-Treasurer*; J. S. Beek, *Auditor*.

Judge of the County Court.—Jas. Steadman, Esq. Chas H. B. Fisher, Clerk. *Terms*: First Tuesday in January, March, June and October.

Justices of the Peace.—Hon. John C. Saunders, John Allen, George Minchin, William H. Odell, Thomas Jones, William Davidson, Patrick Campbell, Thomas Gill, Richard Hayne, George Clements, Allan M'Lean, Thomas R. Robertson, Asa Coy, Isaac Kilburn, Junior, Edward Simonds, Charles M'Pherson, George L. Hatheway, Ira Ingraham, jr., Spafford J Barker, Beverley A. Robinson, Benjamin Yerxa, Benjamin Goodspeed, James Fairlie, Israel Smith, Enoch Dow, Edward Pidgeon, J. McDonald, Andrew Calder, Samuel Fox, Joseph Pickard, Thomas Murray, James S. Beck, Thomas L. Simmons, James McLaggan, Thomas C. Atherton, William R. Bustin, Calvin L. Goodspeed, John M'Intosh, Robert Foreman, John S. Ellegood, John Hea, jr., Moses Hillman, Hezekiah Cronkhite, John Guiou, Thomas Temple, Hugh M'Kay, Benson Smith, Thomas Herbert, Lewis H. Huestis, Jeremiah Christy, John S. Barker, Thomas Stewart, A. Shives, Martin Mackay, Samuel A. Akerley, Jos. H. Dykeman, William

Everitt & Butler, 55 King Street, Linens and Cottons.

Hardware and Fancy Goods, at Warwick, Clarke & Co.'s, 41 Prince William Street.

School Books and Stationery--Barnes & Co., 58 Prince William Street.

White Granite Ware, at Warwick, Hayward & Co.'s, 59 Prince William Street.

Builders' Hardware--C. G. Berryman, 5 King Street.

C. Brown, George W. Knox, Alexander Moody, Samuel F. Grosvenor, George Nevers, Wm. Gibson, John S. Patterson, Henry Rogers, Thomas Davis, William Whitehead, Constantine Connelly, Archibald M'Lean, William Jamieson, Geo. Lester, John A. Beckwith, Patrick Selvage, Wm. Guiou, Samuel Dayton, I. Atherton, John Taylor, W. C. Joslin, John L. Grant, Thomas F. Saunders, Joel Millar, Thomas Pringle, Benjamin H. Clayton, Bernard Elliott, William Lewis, Joshua Hillman, George H. Maxin, James Sutherland, George A. Perley, Abraham McKeen, Wm. Wilson, John Anderson, Richard P. Winter, George Risteen, George Estey, Frederick A. Perley, Patrick Kirlin, Samuel Yerxa, William H. Biden, William H. Murray, Joseph Reed, Solomon Vail, William Henry Wm. Calder, Nicholas T. Wheeler, Wm. Roach, John Eggar, Frederick Long, Robert Robinson, Stephen G. Fowler, Duncan McKenzie, Thomas Miles, John L. Hains, James E. Smith, Benj. Yerxa, jr., Richard Long, William Earle, Zebulon Currie, Benjamin A. Winton, Andrew Ross, Richard Bellamy, Asa Dow, Hiram Dow, Alex. Thompson, Alexander Gibson, Lewis Fisher, Jesse Parent, David Pugh, Jesse Christy, Wm Clarkson, Asa D Brooks, Edward H. Hartley, Wm. Dunham, James D. McKay, John L. Fletcher, Joseph Heron, James Griffith, James Johnston, William S Esty, George Hatt, Charles L. Hartt, Stephen Boone, Wm. Grieve, George Ingraham, Allington E. Cliff, Samuel Colter, James Henry, William Boyd, Thomas F. Barker, Asa Mitchell, Jas. Parent, Michael Doherty, Leverit Estabrooks, Charles McCormack, Leonard Yerxa, George Foster, Owen Sharkey, John Owens, David Douglas, Zebulon Estey, Henry Boone, Charles McGibbon, Hiram H. Veysey, William Foster, Alfred Whitehead, Adam Jackson, John Rutherford, George Coulter, Barton Gandy, David R. Thomas, Jeremiah Meaher, John W. Barker, John Davidson, Henry McFarlane, James P. Maclauchlan, Alexander Bennett, Benjamin R. Burt, John Richards, and Thomas Dowling, Esquires.

High Sheriff.—Thomas Temple, Esq. *Deputy Sheriff.*—Wm. Friel.

Keeper of the Rolls and Clerk of the Peace—Geo. J. Dibblee, Esq.

Surrogate.—George F. H. Minchin, Esquire.

Registrar of Probates.—Francis A. H. Stratton, Esquire.

Registrar of Deeds and Wills.—Abraham D. Yerxa, Esquire.

Coroners.—Judah Hammond, John Marshall, Thomas Brown, S. D. Macpherson, Theodore C. Brown, David Little, Hiram Dow, Geo. Nevers, Wm. Jamieson, Hezekiah Cronkite, and Charles McGibbon, Esquires.

Judge of Probates.—G. F. H. Minchin.

James Henry, Esquire, Collector of Royalties.

Commissioner for taking Bail in the Supreme Court.—Hon. J. S. Saunders.

Commissioners for taking Affidavits in the Supreme Court.—The several Attorneys practising in the County.

Commissioners for Solemnizing Marriage.—John Allen, and J. Harrison, Esquires.

Auctioneers.—Samuel A. Akerley, Joseph Myshrall, Geo. A. Perley, Thos. W. Smith, Jeremiah Staples, Thos. Douglass, and W. H. Friel.

Commissioners of the Alms and Work House.—Ludlow McGibbon, Thomas Pringle, and Jeremiah Staples. *Keeper.*—John Fleming.

Terms of the General Sessions.—First Tuesday in January and Second Tuesday in June.

J. F. Lawton, Alexandra Works, St. John, N. B.

White Granite Ware, at Warwick, Hayward & Co.'s. 59 Prince William Street.

The Best Mowing Machine in the World, at Purves & Moore's, 21 King Square.

Turkey Sponges--J. Chaloner, King Street.

Terms of the Supreme Court—Equity Side.—First Tuesday in every month, excepting February and September, and instead of February the sittings shall be on the last Tuesday in January.

COUNTY OF KING'S.

Judge of the County Court.—Charles Watters, Esquire. Finemore E. Morton, Esquire. Clerk. *Terms:* First Tuesday in January, second Tuesday in March, and and first Tuesday in July and October.

Justices of the Peace.—Justus S. Wetmore, A. C. Evanson, Samuel Foster, John Brittain, Honorable John H. Ryan, John C. Price, Elias S. Wetmore, Robert McCully, Craven Longstroth, Elias S. Freeze, Weeden Fowler, John L. Wilmot, Elijah A. Perkins, Walter B. Scovil, James Fairweather, James W. Nowlan, Samuel Foster, John H. Wright, J. D. Micheau Keator, R. S. Foster, John M'Leod, junior, Nelson Arnold, William Pearson, William A. Stockton, William B. M'Keel, William M'Leod, Philo M. Raymond, Nathaniel Belyea, William Buchanan, John O. Dann, James Cookson, David Hatfield, Zebulon Connor, James A Fenwick, John M'Arthur, William Keith, James L. Flewwelling, John Erb, John M'Intyre, Daniel M'Lachlan, John Urquhart, William S. Teakles, Robert Morrison, William Baskin, T. Oliver Arnold, John C. Godard, William Deniston, Joseph D. Baxter, Jabez E. Titus, George Flewwelling, George Barnes, David M'Kenzie, Henry Piers, jr., Isaac Faulkner, Joshua C. Upham, Peter Brennan, Peter Dunn, John McLeod (Studholm), Patrick McBriarty, John Carroll, Nathaniel H. DeVeber, George Holmes Keirstead, J. Murray Nase, William S. Frost, Simeon Hatfield White, James S. Whelpley, John Moore, Oswell N. Price, Murray B. Keith, Ebenezer Stockton, James Campbell, Nicholas P. Wannawake, James W. Smith, William Barnes, David Smith, James Douglas, Henry W. Purdy, Conrad J. Hendricks, Benjamin Gray, John M. Raymond, William Thomas, Gilbert Downey, Lewis Folkins, Caleb Fenwick, James A. Sinnott, Charles Hazen, Charles M. Hunt, George Whitefield Sharp, Justus Henry Gray, Daniel C Perkins, G. Hudson Flewwelling, and Andrew McVay, Esquires.

Clerk of the Circuits—F. E. Morton, Esquire.

High Sheriff.—Samuel N. Freeze, Esquire.

Keeper of the Rolls, Judge of Probates, and Clerk of the Peace.—Edward Betts Smith, Esquire.

Registrar of Probates.—James Cookson, Esquire.

Registrar of Deeds and Wills.—George Barnes, Esquire.

Coroners.—S. Z. Earle, A. C. Evanson, James Wetmore, jun., Adino Paddock, O. Purdy, Rufus A. Stockton, John Wilson, John M. Raymond, Allan McLeod, George Rex Price, William Keith, Robert J. Lemont, M. D, William B. McKeel, L. N. Sharp, Foster McFarlane, M. D., Joshua Burnett, M. D., Robert Morrison, and Dr. Joseph H. McMonagle.

Commissioners for taking Bail and Affidavits in the Supreme Court.—A. C. Evanson, Samuel Hallett, C. W. Stockton, Hon. J. H. Ryan, John C. Price, S. Foster, James A. Reeve, J. W. Nowlan, Philo M. Raymond, James Cookson, and Nelson Arnold, Esquires.

Commissioner for Solemnizing Marriage.— — — ———, Esquire.

Issuers of Marriage Licenses.—A. T. D. McElmen, E. B. Smith, and William Baskin, Esquires.

Receiver of Crown Debts, under Act 7 Vic., c. 36.—E. B. Smith, Esq.

Cutlery, Cutlery, Wholesale, at 41 Prince William Street.

Blank Books of every description--Barnes & Co.

Earthenware, &c., at Warwick, Hayward & Co.'s, 59 Prince William Street.

Everitt & Butler, 55 King-st., British and Foreign Dry Goods.

Powder and Shot--C. G. Berryman, 5 King Street.

Auctioneers.—E. S. Freeze, William H. White, E. Perkins, Samuel Freeze, LeBaron Drury, Gilbert Titus, Gilford Cougle, Benjamin Sproul, Abraham Johnson, jr., William Keith, James E. Fryers, Isaac Pearson, J. D. Mabee, Joseph D. Baxter, Joseph Belyea, T. G. Barnes, W. M. Teakles, Samuel Gosline, Noah Keith, Wm. A. Stockton, J. M'Naught, Thomas Mathewson, J. Sharp, B. L. Crawford, G. Downey, D. M. Johnson, Douglas Fairweather, Samuel Foster, and James W. Nowlan.

Trustees of Grammar School.—Rev. W. E. Scovil, Rev. W. W. Walker, J. D. M. Keator, John Flewelling, James A. Fenwick, and Levi N. Sharp, Esquires.

Teacher of Grammar School.—John Raymond.

County Treasurer.—John Flewwelling.

Terms of the General Sessions.—First Tuesday in March and Third Tuesday in October.

☞ *The Court of Probate is held at the Court House on the first Monday of every month*

COUNTY OF CHARLOTTE.

Judge of the County Court.—James G. Stevens, Esquire. George S. Grimmer, Esquire, Clerk. *Terms:* Second Tuesday in June, and fourth Tuesday in March and October.

Justices of the Peace.—David Mowatt, Cochran Craig, John J. Robinson, James W. Street, James Boyd, Robert Watson, J. Grimmer, John Farmer, James Brown, Archibald McCallum, Jacob Young, Henry Webber, John Carlyle, Francis Hibbert, Claudius Messinett, Peter Morrison, Patrick Curren, Daniel Sullivan, W. H. Chaffey, George Fountain, John C. Messinett, Hugh Ludgate, John Marks, George P. Knight, Augustine Bancroft, John A. Heney, Charles Bradley, Samuel McFarlane, Thomas Barry, John E. Moore, Thomas Cotterel, Robert Acheson, William K. Reynolds, Isaac Justison, James Russell, Junior, Zachariah Chipman, Hugh Cullinan, James Murchie, George S. Grimmer, Thomas Fraser, John McLeod, Magnus Green, Alex. McDermott, George Maxwell, George Dick, Robert Stevenson, Charles M. Gove, George Allen, Nathan Smart, Rex M. King, Robert McLellan, James E. Lynott, William H. Stevens, Thomas T. Odell, Nehemiah Marks, Samuel H. Whitlock, William T. Rose, William Eills, George F. Stickney, Jeremiah Hanson, Daniel Crilley, Levi Young, John McIntosh, Thomas Black, John Orr, Joseph Donald, Joseph Simpson, Charles F. Clinch, James R. Bradford, Charles E. O. Hatheway, Henry Hitchings, John S. Magee, Hugh Morrison, Isaac Newton, Hayden Guptill, Thomas Watt, James A. Moran, Abraham Young, A. H. Gillmor, Senior, Samuel Johnson, Tobias Gilmour, Isaac McElroy, Matthew Stevenson, Peter Mills Abbott, Samuel Darling, James McConnell, Luke Byron, James Bogue, Israel Peaks, Simon Moore, Nicholas Carter, James McGill, Oscar Hanson, John Reynolds, Charles McGee, Walter Calder, John G. Lorimer, Henry Smith, jun., Henry Leeman, Isaac Newton, Judson Guptill, Sylvanus G. Woodcock, John McCutcheon, and Archibald Nixon, Esquires.

Clerk of the Circuits.—Lewis A. Mills, Esquire.

High Sheriff.—Alex. T. Paul, Esquire.

Clerk of the Peace and Keeper of the Rolls.—G. S. Grimmer, Esq.

Judge of Probates.—George D. Street, Esquire.

Registrar.—S. H. Whitlock, Esquire.

Saws made and repaired at the Alexandra Works.

Earthenware, &c., at Warwick, Hayward & Co.'s, 59 Prince William Street.

Try our Japan and Oolong Teas--Purves & Moore, 21 King Square.

Chaloner's Aniline Dyes—Cor. King and Germain Streets.

Registrar of Deeds and Wills.—Harris H. Hatch, Esquire.

Commissioners for taking Affidavits in the Supreme Court.—John E. Messinett, L. Drake, James A. Grant, and all Attorneys of the Supreme Court.

Commissioner for taking Bail.—William T. Rose, St. Stephen.

Notaries Public—John F. Grant (St. Stephen), William McLean, Geo. S. Grimmer, Benjamin R. Stevenson, and Geo. D. Street (Saint Andrews).

Commissioners under the Absconding Debtors' Act.—Samuel H. Whitlock.

Official Assignee (Insolvent Act of 1869.)—George F. Hill, Esquire.

Coroners—David Mowatt, Samuel T. Gove, William T. Rose, Dr. D. Gemm, H. W. Valentine, Thomas C. Justason, and Thos. Dick, M. D.

Auctioneers.—Wm. Whitlock, J. H. Whitlock, George F. Campbell, Albert D. Stevenson, Thomas McVey, Wm. McLean, and S. F. Nesbitt.

Issuer of Marriage Licenses.—Thomas Barry (St. George.)

Terms of the General Sessions.—Second Tuesday in April, and Third Tuesday in September.

COUNTY OF WESTMORLAND.

Judge of the County Court.—Hon. Bliss Botsford. J. B. Peck, Esquire, Clerk. *Terms:* Third Tuesday in June, and second Tuesday in December.

Justices of the Peace.—Amos E. Botsford, William Wilson, John Chapman, Philip Palmer, Daniel Hanington, John Trenholm, George Oulton, George Pittfield, Samuel Black, Philip Chapman, Thomas E. Smith, Thos. Keillor, Rufus Cole, Joseph Chapman, John Carey, Alexander Munro, Alexander Wright, Peter McSweeney, David Murray, Jesse L. Bent, William Allen, Reuben Chase, Ephraim Rayworth, Amand Landry, Silas C. Charters. Abraham Jones, Samuel S. Wilmot, David Boyd, Moses Jones, Thomas Gamble, James Dickson, Joseph Bleakney, Thomas Brown, Silas D. Copp, Israel Steeves, Thomas Carter, Warren W. Price, Rufus Chappell, John S. Barnaby, John Reid, Frank Gallagher, Hyppolite Gallang, John S. Trites, John Harris, Joseph McHaffey, Oliver Jones, James Powell, Lewis Richard, Jos. B. Bowser, Titus Hicks, Christopher Harper, John Fawcett, Jonas Taylor, Rufus Wry, Lovell Lewis, Patrick Hebert, Wm. George, Charles C. Hamilton, James Dunlap, William C. Robinson, Daniel E. Casey, Jeremiah Lutes, Amos Ogden, Angus McQueen, Stephen Mills, Stephen Binney, Eustache Babine, John Ford, Abel Atkinson, Samuel G. Gilbert, William Duncan, Edwin G. Harshman, Hugh Davidson, Hiram Humphreys, Adam Tait, John H. Brownell, Thomas Baird, Walter Cahill, Adam C. A. Wells, Job Allen, James Tingley, Thaddeus Legere, Rufus W. Gooden, Ferdinand A. Landry, Charles Mulrine, Ferdinand J. Hebert, Thomas Gallang, Maximilian F. Richard, William B. Deacon, William Kinnear, Joseph L. Black, George Campbell, Charles G. Palmer, John Hickman, Robert Kay, R. C Scovil, William Cochran, Joseph C. Lamb, Alexander Budrot, Patrick McGowan, Christopher Richardson, William J. Avard, John Murray, James Carroll, George P. LeBlanc, Jacob H. Hebert, Amasa E. Killam, William H. Hayward, John Sullivan, sen., Richard Maddison, John Bourgeois, Jonathan W. Hicks, John A. Humphrey, John L. Harris, Joseph Irvin, Richard Lowerison, Reuben Ward, Job Anderson, and James E. Welling, Esquires.

Everitt & Butler, 55 King Street, Black Silks.

Paints, Oils, and Putty, Wholesale, at Warwick, Clark & Co., 41 Prince William Street.

Counting House and School Stationery, of all kinds, Barnes & Co.

D. Magee & Co., Hat and Cap Warehouse, 5 King Street.

Clerk of the Circuits.—Joseph B. Peck, Esquire.
High Sheriff.—Blair Botsford, Esquire.
Clerk of the Peace and Keeper of the Rolls.—Chas. E. Knapp, Esq.
Judge of Probates.—Hon. Edward B. Chandler.
Registrar of Probates.—Charles E. Knapp, Esquire.
Registrar of Deeds and Wills.--William Backhouse, Esquire.
Coroners.—Jacob Wortman, J. C. Harper, W. J. M. Hanington, Elias W. Elliott, Joshua Wood, Laban Lawrence, J. W. Chapman, Robert Bell, Chipman W. Smith, John Blacklock, Colin VanBuskirk, Ralph Siddall, Thomas A. LeBlanc, Charles Somers, and Clement Burk, Esqrs.
Commissioners for taking Affidavits in the Supreme Court.—Wm. Wilson, Esquire, M. D. (Dorchester), Edward Cogswell (Sackville), D. Hanington, Charles Theal (Shediac), S. S. Wilmot, John Boyd (Salisbury), Howard D. Charters, Stephen Binney (Moncton), and all the Attorneys at Law in the County.
Commissioners for taking Special Bail in the Supreme Court.—Wm. Wilson (Dorchester), James Beaty (Moncton), S. S. Wilmot (Salisbury), and the Judge of the County Court in the County.
Notaries Public.—Hon. A. J. Smith, D. L. Hanington, A. E. Oulton, and Charles E. Knapp (Dorchester), D. Hanington (Shediac), Bliss Botsford, and Chas. Holstead (Moncton), and Chris. Milner (Sackville).
Commissioner of Sewers for Frosty Hollow Marsh, Sackville.—James Lowerson.
Commissioners of Sewers Fox Creek Marsh, Moncton.—David Burke and Florian White.
Commissioners of Sewers Great Canal, Parishes of Sackville and Westmorland.—Silas D. Copp, and Timothy Richardson.
Commissioners of Sewers Barachois Marsh, Shediac.—Dominic Budrot, and Mark Budrot.
Commissioner of Sewers Mill Creek Marsh, Sackville.—Rufus Palmer.
Commissioners of Sewers Etter Aboideau Marsh, Sackville and Westmorland.—Bradley Etter, Isaac Lowerison, and Nelson Bulmer.
Auctioneers.—Wm. Lawrence, Silas Crane Charters, and J. Weldon Chapman (Dorchester), Joshua Wood, W. J. M. Hanington and Robert Atkinson (Shediac), Robert Hallett and Jesse L. Bent (Sackville), Jacob Wortman (Moncton), Hugh McMonagle, and Robert Moffatt (Salisbury).
Issuer of Marriage Licenses.—S. W. Tingley.
Terms of the General Sessions.—Second Tuesday in June and first Tuesday in December. *Additional Terms*—First Tuesday in April and second Tuesday in September.

COUNTY OF QUEEN'S.

Judge of the County Court—James Steadman, Esquire. J. R. Currey, Esquire, Clerk. *Terms:* Wednesday next after fourth Tuesday in January and June, and the third Tuesday in October.
Justices of the Peace.—John M'Lean, Thomas T. Hewlett, George W. Hoben, Charles Keith, Thomas Harrison, Charles P. Wetmore, John M'Allister, Joseph B. Perkins, Joseph Coy, Gideon D. Bailey, James Ingledew, Thomas Murray, John R. Earle, John Goldfinch, Daniel N. Smith, Gilbert Perry, James Slipp, Charles E. Langan, David Phillips, John Curry, David Ebbett, Alex. Case, Benjamin Boal, Joshua Calkins, David

J. F. Lawton, Saw Manufacturer, cor. North and George-sts.

Earthenware, &c., at Warwick, Hayward & Co.'s, 59 Prince William Street.
Climax Mower, with Reaper Attachment, at Purves & Moore's, King Square.

Best English Chemicals--Chaloner, St. John, N. B.

Ferguson, Jess Clark, J. F. Estabrooks, Wm. Malone, Fran s Woods, Walter S. Butle John J. West, Thomas W. Carpenter, Isaac Bunnell, John Robertso W. H. White, James Humphreys, Geo. W. Sn h, Henry Todd, R. P. Y ans, Gilbert Wiggins, Arthur Branscombe, Leonard, Chas. Murray, Robert Phillips, James Pearson, John Corbett, Ebenezer Williams, John Clowes, Allan McDonald, Adam Strong, Charles Stewart, George E. McLean, George N. Golding, Thomas E. McDonald, George Simpson, Isaac C. Burpee, Nathaniel B. Cottle, George M'Donald, Samuel L. Peters, Benjamin S. Palmer, John Inch, Thomas Hetherington, Joseph F. Hoben, Silas M'Mahon, George Smith, James Quinn, George Mills, Edward Simpson, Robert Slip, Joseph Pennery, George Worde , Daniel Palmer, Richard Robertson, Daniel C. Stilwell, Charles F. Co , and A. Judson Estabrooks, Esquires.

High Sheriff.—John Palmer. *Clerk of the Circuits.*—T. R. Wetmore.

Clerk of the Peace and Keeper of the Rolls.—T. R. Wetmore, Esq.

Judge of Probates.—T. R. Wetmore, Esquire.

Registrar of Probates.—James R. Curry, Esquire.

Registrar of Wills and Deeds.—Robert T. Babbit, Esquire.

Receiver of Roualties for Queen's and Sunbury.—John Maynard.

County Treasurer.—Edward Simpson, Esquire.

County Auditor.—Committee of Accounts.

Public Notaries.—T. R. Wetmore, C. A. Harding, J. R. Curry, Esqs.

Barristers and Attorneys.—T. Robert Wetmore, Charles A. Harding, and James R. Curry, Esquires.

Issuer of Marriage Licenses.—T. R. Wetmore, Esquire.

Coroners.—Thos. T. Hewlett, R. T. Babbit, George W. White, John Murphy, Thomas M. Tilley, Adam Strong, C. R. Bayard (Petersville), S. V. White, Absalom Day, Ambrose Palmer, Solomon Thorn Edward W. Slip, Robert D Akerley, Samuel R. Stewart, Mays Case, Isaac C. Burpee, Malcolm C. McDonald, M. D., Micah Y. Cox, John C. Clowes, Abraham Wiggins, and Thomas H. Pearson, Esquires.

Commissioners for taking Special Bail in the Supreme Court.—Charles Keith, and Gideon D. Bailey, Esquires.

Commissioners for taking Affidavits to be read in the Supreme Court.—T. R. Wetmore, Charles A. Harding, James R. Curry, John J. Millidge, (Gagetown), Thomas Leonard (Petersville), John Goldfinch, Isaac C. Burpee (Chipman), Charles Keith (Brunswick), Thomas Murray (Johnston), Joseph B. Perkins (Petersville), John Curry (Upper Gagetown), Gideon D. Bailey (Canning), George N. Golding (Wickham), Samuel S. Peters (Hampstead), and Charles E. Langan (Chipman), Esquires.

Auctioneers.—Archibald McAllister, David Ferguson, Edward Simpson, James Gardiner (Gagetown), John Armstrong, William Hogshaw, Thomas Leonard, C. N Darrah (Petersville), James T. Toole, James Starkey, Butler S. Thorne, James Pearson (Johnston), Isaac S. Vanwart, William Golding (Wickham), Walter S. Butler (Canning), Lawrence O'Leary, Chas. Keith (Brunswick), Thomas Dykman, N. B. Cottle (Cambridge), and J. S. Vanwart (Hampstead).

Terms of the General Sessions.—Third Tuesday in January and June.

A Monthly Probate Court for Queen's County is holden at the Judge's Office in Gagetown on the third Tuesday in every month, at which the officers will be in attendance. Applications for Probate of Wills and Administrations can be made at any other time.

Everitt & Butler, 55 King Street, Retail Dry Goods.

Wholesale Hardware—Warwick, Clarke & Co., 41 Prince William Street.

Blank Books Ruled and Bound to any Pattern by Barnes & Co.

Glassware, large variety, Warwick, Hayward & Co.

D. Magee & Co., Hat Manufacturers, 51 King Street.

COUNTY OF SUNBURY.

Judge of the County Court.—James Steadman, Esquire. George J. Bliss, Clerk. *Terms:* Wednesday after third Tuesday in January and June, and Wednesday after second Tuesday in October.

Justices of the Peace.—John S. Saunders, Nathaniel Hubbard, Thos. Harrison, Hon. Robert Duncan Wilmot, Benjamin S. Bailey, Thomas A. Beckwith, William Hoyt, John Peabody, Thomas N. Gilbert, William Burpee, Enoch Lunt, Thomas Hartt, junior, John Glasier, Moses Coburn, Thomas O. Miles, William Estabrooks, Charles Tracey, Charles J. Bailey, Reuben Hoben, Stephen P. Estabrooks, Charles Brown, John Simmons, A. C. Plummer, Charles Burpee, Thomas Wright, Robert Linton, Henry P. Bridges, Isaac Taylor, James Mitchell, Martin Adams, William E. Hoyt, John C. Seely, Charles H. Clowes, James K. Hazen, Jonathan Bridges, A. Addison Sterling, Archibald Harrison, Charles Duffy, Charles D. O. Curry, John Henry DeWitt, Jeremiah Tracey, James Miller, James E. Simmons, William McLean, John Stone, James Payne, William E. Perley, Adam Noble, Frederick W. Bailey George N. H. Harding, William Harrison, David H. Smith, Thomas P. Taylor, Amos Thompson, George Grass, Amasa Carr, W. A. Smith, and, Orran Smith, Esquires.

Clerk of the Circuits.—Charles W. Beckwith, Esquire.

High Sheriff.—James S. White, Esquire.

Clerk of the Peace and Keeper of the Rolls.—George Bliss, Esquire.

Judge of Probates.—Thomas A. Beckwith, Esquire.

Registrar of Deeds and Wills.—Nathaniel Hubbard, Esquire.

Deputy Registrar of Deeds, Wills and Probates.—J. Clarkson, Esq.

Issuer of Marriage Licenses.—James K. Hazen, Esquire.

Commissioner for taking Affidavits.—James K. Hazen, Esquire.

Warden.—Chas. H. Clowes.

Attorneys at Law.—Geo. F. Gregory, John L. Marsh, and Charles E. Beckwith.

Receiver of Royalties for Sunbury and Queens.—John Maynard.

Coroners.—Gerhardus Clowes, Moses H. Coburn, Frederick Seeley, Thomas Turney, John R. Seely, Henry Rees, Albert Ferguson, John T. Bailey, H. B. Mitchell, Thos. O. Miles, Thomas Taylor, and Geo Noble.

Auctioneers.—George C. Nevers, Thomas A. Beckwith, John S. Covert, and William Burpee.

Terms of the General Sessions.—First Tuesday in January, and Third Tuesday in June.

COUNTY OF CARLETON.

Judge of the County Court.—James G. Stevens, Esquire. William M. Connell, Clerk. *Terms:* Second Tuesday in March and December, and the first Tuesday in July.

Justices of the Peace.—John Dibblee, David Munro, A. Upton, Paul M. Bedell, Chas. Perley, R. D. Beardsley, S. Estabrooks, Charles Connell, J. A. Phillips, James Lockwood, Joseph Burpee, Zephaniah Mills, Leonard R. Harding, George L. Raymond, James R. Tupper, William T. Baird, Matthew L. Phillips, Abner Bull, Jos. Rideout, Jarvis Estey, Michael McGuirk, James Kelley, Stephen G. Burpee, William Hayward, Benjamin L. Richardson, John Bubar, John Holland Estey, Calvin Churchill, William

Alexandra Works Saw Factory, cor. North and George-sts.

Glassware, large variety, Warwick, Hayward & Co.

The Best and Cheapest Tea, at 21 King Square.

Blank Books Ruled and Bound to any Pattern by Barnes & Co.

Lubin's Perfumes--Chalonet, Saint John, N. B.

Gray, Robert Hemphill, Robert Hay, Robert A. Hay, William Lindsay, Richard S. Bull, Anthony Kearney, George M'Donough, Alex. Kirkpatrick, Charles Shea, James Jordan, Edwin R. Parsons, William Forrest, John Burt, Hugh Cowperthwaite, Amos Dickenson, Elisha Shaw, Hamilton Yerxa, Samuel Dickenson, Cornelius Connolly, John Bennett, Richard S. Clark, James Ebbett, William D. Estey, Isaac S. Carvill, William Reed, Seth Squires, Isaiah B. Rideout, Alexander Hawthorn, George Millberry, Geo. Wade, Geo. Squires, Wm. B. Tompkins, Geo. Thomas Hartley, Warren C. Bull, John T. Allan, Alexander Walker, Harris H. Hobbs, Simon Cummings, James Grover, George H. Connell, John D. Ketchum, Alexander Lindsey, Delancy Tompkins, Edward J. Smith, Robert Kerr, Norris Best, William F. Dibblee, John Fisher, George W. Boyer, Isaac Wortman, David Merritt, James H. Jacques, John Leary, Scott Emery, David N. Raymond, Hugh Montgomery, John Wolverton, Samuel H. Shaw, Andrew Stephenson, James Bridges, Gilbert W. Vanwart, Howard Debeck, Oliver Hemphill, Richard Holmes, George Hartley, John Balloch, Bartholomew Lynch, William Hale, John McLaughlan, Elisha Baker, Isaac Broad, Philip McCaffery, John McBride, James H. Lunn, Isaac Williams, Charles P. Connell, George Stickney, John Gibson, David Giberson, Ivory Kilburn, John Watson, Richard McKinney, Zebedee Cox, John W. Maynard, James N. Moore, John Harper, Joseph Crawford, John Boyd, Thomas Lindsay, JamesMcLean, Hugh Miller, William H. Brittain, William Neil, Aaron Perkins, William S. Shea, William Muir, Edward Gray, Moses Boyer, George Hovey, W. H. Drier, Frank Rankin, James Dyer, David N. Giberson, T. B. Trafton, George Strickland, Thomas Longstaff, Charles McDougall, Silas H. Plummer, G. L. Cronkite, George W. Wheeler, Charles Rogers, Lewis P. Fisher, Francis E. Good, Charles Kearney, Thomas M. Corbit, Charles W. Clark, Alexander Hall, Edward M. Bowyer, Edward Bean, and James Connell, Esquires.

Clerk of the Circuits.—Randolph K. Jones, Esquire.

High Sheriff.—Fred. R. Jenkins Dibblee, Esquire. *Deputy*—Wm. N. Hammond.

Clerk of the Peace—William M. Connell, Esquire.

Surrogate.—Lewis P. Fisher, Esquire.

Registrar of Probates.—D. L. Dibblee, Esquire.

Registrar of Deeds and Wills.—David Munro, Esquire.

Commissioners for taking Affidavits in the Supreme Court.—Lewis P. Fisher, George Connell, D. L. Dibblee, James Edgar, John C. Winslow, Wm. M. Connell, George L. Raymond, R. K. Jones, and S. P. Appleby, Esquires.

Issuers of Marriage Licenses.—H. M. G. Garden, W. M. Connell, and Cyrus Burtt.

Notary Public.—Lewis P. Fisher, George Connell, John C. Winslow, and William M. Connell, Esquires.

Commissioners for taking Special Bail in the Supreme Court.—George L. Raymond, and James R. Tupper, Esquires.

Practising Attorneys.—L. P. Fisher, D. L. Dibblee, George Connell, John C. Winslow, Jas. Edgar, Wm. M. Connell, and R. K. Jones, Esqs.

Coroners.—George Stickney, George West, Charles R. Upton, Wm. Connell, Wm. L. Drier, John T. Allan, Samuel Watts, Charles P. Con-

Cutlery, Wholesale—Warwick, Clarke & Co., 41 Prince William street.

School Books, Wholesale and Retail--Barnes & Co., 58 Prince William Street.

Crockery and Glass Ware, Warwick, Hayward & Co., 59 Prince William

Everitt & Butler, 55 King Street, Wholesale Dry Goods.

D. Magee & Co., Dealers in Furs, 51 King Street.

nell, M. D., Theodore H. Estey, Richard Port, Thomas B. Trafton, Nehemiah Tompkins, Richard B. Ketchum, William T. Baird, Elijah M Shaw, and James A. Phillips, Esquires.

Auctioneers.—Allanson Payson, James H. Jacques, James Robertson, William F. Dibblee, H. M. G. Garden, and Simeon McLeod, John Edgar, and George Strickland.

Commissioner under the Absconding Debtors' Act.—J. Dibblee.

Terms of the General Sessions.—First Tuesday in January, and fourth Tuesday in June.

TOWN OF WOODSTOCK.

Mayor.—Lewis P. Fisher, Esquire. *Councillors*—B. Lynch, F. T. Bridges, William Drysdall, Philip McCaffrey, and William McDonald, Esquires.

Town Clerk—S. B. Appleby, Esq.

Town Marshal—Richard Cluff, Esquire.

Secretary Treasurer for Carleton County—R. K. Jones, Esquire.

Collector at Woodstock—H. E. Dibblee, Esq. *Richmond*—John T. Allan, Esquire.

COUNTY OF GLOUCESTER.

Judge of the County Court—Hon. Edward Williston. William End, Esquire, Clerk. *Terms:* Third Tuesday in January, first Tuesday in April, and second Tuesday in September.

Justices of the Peace.—Hon. John Ferguson, Perry J. N. Dumaresq, John Doran, Francis Ferguson, Samuel L Bishop, John Chalmers, John Walsh, William Taylor, Joseph Sewell, John Meahan, George Smith, John E. O'Brien, Charles Meahan, James Smith, Robert Brown, Hon. Robert Young, Robert Nixon, William Davidson, James G. C. Blackhall, William End, Hilarion Ache, Francis Alexandre, Alexander Campbell, John Foley, Matthew Parrott, Andrew Darcy, Samuel Miller, Rufus C. Cole, Henry Augustine McCullough, John Kerr, William Ferguson, Patrick Whalan, Robert Young, Senior, John Louis Legere, Henry A. Sormonay Kennedy, J. Burns, John Kerr, Richard Sisk, Francis Scott, David Hennessy, Mark Devereux, Adam Sutherland, Patrick J. Foley, Anthony Rainey, James McGinley, Robert C. Caie, Gustave Dumas, James Cranney, Narcisse Polier, Jonathan Doran, Thomas Hall, Thomas Boudreau, Joseph L. Bishop, John Gallagher, Alexander Peterie, Samuel H. Napier, Thomas Seaton, Theotine Blanchard, Onesimus Blanchard, Perry J. Commeau, and Jerome Roy, Esquires.

Clerk of the Circuits.—Theophilus DesBrisay, Esquire.

High Sheriff.—D. Gustavus Maclauchlan, Esquire.

Clerk of the Peace and Keeper of the Rolls.—Theophilus DesBrisay, Esquire. *Surrogate.*—Henry W. Baldwin, Esquire.

Registrar of Probates.—D. Gustavus Maclauchlan, Esquire.

Registrar of Deeds and Wills.—Henry W. Baldwin, Esquire.

Stipendiary Magistrate for Bathurst.—William End, Esquire.

Coroners.—John McKenna, William W. Gordon, M.D., Joseph Sewell, William Ferguson, and James Cranney, Esquires

Master of the Grammar School.—Lestock DesBrisay, B. A.

Trustees and Directors of the Grammar School.—Samuel L. Bishop, William End, Theophilus DesBrisay, Hon. John Ferguson, Rev. William LeBaron McKiel, and Rev. Frederick Home.

Alexandra Works Saw Factory, cor. North and George-sts.

Crockery and Glass Ware, Warwick, Hayward & Co., 59 Prince William street.

The Climax has been used three years in this Province—Purves & Moore.

Davis' Pain Killer--Chaloner, St. John, N. B.

Barristers, Attorneys, and Notaries Public.—William End, Theophilus DesBrisay, and James F. McManus, Esquires.

Commissioners for taking Bail and Affidavits in the Supreme Court.—John Doran, Hon. Robert Young, James G. C. Blackhall, Samuel L. Bishop, John Young, Esquires, and the Barristers and Attorneys practising in the County.

County Treasurer.—Henry W. Baldwin, Esquire.

Issuer of Marriage Licenses.—Samuel H. Napier, Esquire.

Henry W. Baldwin (Bathurst), and John Doran (Shippegan), Esqrs., Agents for Lloyds.

Gloucester Agricultural Society.—Samuel L. Bishop, Esq., President; William Napier, Esquire, Secretary.

Members of Board for the Management of Tracadie Lazaretto.—Rev. Ferdinand Gauvreau, William Ferguson, and John Young, Esqs.

Auctioneers.—Francis Alexandre, Wm. Taylor, Hon. Robert Young, Henry W. Baldwin, Benjamin W. Weldon, and John Kerr, Esquires.

Terms of the General Sessions.—First Tuesday in January and the First Tuesday in July.

COUNTY OF KENT.

Judge of the County Court.—Hon. Bliss Botsford. James D. Phinney, Esquire, Clerk. *Terms:* Third Tuesday in January, last Tuesday in April, and first Tuesday in July and November.

Justices of the Peace.—Thomas W. Bliss, L. P. W. DesBrisay, John Bowser, Hon. David Wark, William Hanington, David McAlmon, William S. Caie, Germain White, Reuben Johnson, Lawrence McLaren, James Burns, James Girvan, Terrence Curran, John Jardine, Junior, John Robertson, Henry Peters, Junior, Henry Livingston, William M. Wright, John Brait, John Sheridan, Horatio Smith, Lewis B. Allain, Charles Gosselin, Luke Johnson, Amant Bourgeois, Senior, James Lucas, Alexander McWilliams, Stephen Briggs, David McMinn, Joseph Doherty, Robert Brown, Thomas Stevenson, John Stevenson, Edward Walker, Alexander Girvan, Jonathan, Dickinson, Zaccheus Phinney, Kenneth B. Forbes, Albert T. Smith, John Ford, Thomas Irvine, Alexander Johnson, Owen McInerney, H. H. Wilson, Pierce Quiltey, John Harnett, Theophilus Bilodeau, Charles Cormey, Samuel Jerway, Simon Allen, Michael McFadden, Herbert Irving, Thomas Ritchison, Alexander Robertson, Robert Chalmers, Thadeus Gallant, Andrew Bourgeois, Thomas Porrier, Thomas Coats, Robert Cutler, John C. Ross, John T. Caie, John Potter, Gerhardus C. Carman, Auguste Renaud, Dominique Legere, Charles Richard, John Wheten, Peter Daigle, Joseph L. Richard, Jule Gouguin, Henry O'Leary, James Hannah, Marcel Barrio, Miles Smith, Daniel O'Leary, Alexis Gouguin, James Sowerby, John Sutton, John Davids, Nicholas Muzeroll, Peter Robicheau, James Hernet, Oliver LeBlanc, Anthony Girouard, Martin Flanagan, John M'Gee, Jaddus Gognan, Daniel Robicheaud, William Bowser, Jun., Angus McLean, and William C. Gladstone, Esquires.

Clerk of the Circuits.—Caleb Richardson, Esq.

High Sheriff.—William Raymond, Esquire.

Clerk of the Peace, and Keeper of the Rolls.—Charles J. Sayre, Esq.

Collector of Customs.—Henry Livingston, Esquire.

Judge of Probates.—Charles J. Sayre, Esquire.

Hay Tools, Hay Tools, Wholesale--Warwick, Clarke & Co., 41 Prince William Street.

Barnes & Co., Printers, Booksellers, Bookbinders, Stationers, &c., 58 Prince William street.

Everitt & Butler, 55 King street, Wholesale Clothiers.

Fur Caps and Felt Hats--D. Magee & Co., 51 King Street.

Registrar of Probates.—Robert Caie, Esquire.
Registrar of Deeds and Wills.—Thos. Wetmore Bliss, Esquire.
Issuer of Marriage Licenses.—Charles J. Sayre, Esquire.
Stipendiary Magistrate.—Thomas W. Bliss, Esquire.
Coroners.—Hugh H. Wilson, M. D., Horatio B. Smith, Isaac W. Doherty, M. D., I. B. Freeman, M. D., William Johnston, James C. Moody, M. D., and Damier Bourgeois, Esquires.
Teacher of the Grammar School.—William M. McLean, Esquire.
Notaries Public.—John Bowser, Thos. Wetmore Bliss, and the Attorneys practising in the County.
Medical Attendant on the Marine Hospital—H. W. Wilson, M. D.
Auctioneers.—Richard McLauchlan, John L. Dwyer, George Beattie, Rufus S. Chandler, Joseph Wetmore, Richard Sutton, Jun., Jacob Ferguson, John Wheten, and Daniel McArthur.
Terms of the General Sessions.—First Tuesday in December, and fourth Tuesday in June.

COUNTY OF NORTHUMBERLAND.

JUDGE OF THE COUNTY COURT.—Hon. Edward Williston. Samuel Thomson, Esquire, Clerk. *Terms:* Fourth Tuesday in January and July, second Tuesday in April, and third Tuesday in October.

JUSTICES OF THE PEACE.—George Kerr, Richard Hutchinson, Peter Mitchell, Thomas C. Allan, Alexander McLaggan, Thomas W. Underhill, James W. Hierlihy, John Porter, Peter Morrison, James L. Price, Alexander Fraser, Junior, Donald McNaughton, Miles McMillan, John McAllister, Junior, Alexander Loudon, William Muirhead, George E. Letson, John McRae, Hiram Freeze, William Russell, John Williston, Louis Robicheau, Robert T. Miller, John Pallen, Burk Archibald, William M. Kelley, Michael M'Kendrick, John Lawlor, Alexander K. M'Dougall, George A. Blair, Thomas F. Gillespie, Miles Carroll, John Noonan, William Park, John Rundle, James Fish, Neil Gordon, David Johnston, Robert Falconer, George Burchill, Alexander Saunders, Duncan Davidson, John Johnston (Tabusintac), Alex. Laggie (Burnt Church), John Fairley, William Swim, Peter Esson, William C. Harley, John Nevin, Charles Sargeant, Jesse G. Harding, Robert R. Call, Alexander Jassamine, William Falconer, Vital Allan, James T. Griffin, Jacob C. Gough, Adam D. Sherriff, Michael Searle, William Williston, Jabez B. Snowball, William Masson, jun., John G. Layton, Enoch Flett, John Cain, Bartholomew Stapleton, John Brown, Richard Hawkin, William Murray, Arthur Wright, Malachi Dwyer, Francis J. Letson, Joseph R. Goggin, Hugh Holt, James Edgar, Donald McLaughlin, William McRae, Avard Hutchison, Charles C. Watt, Francis E. Winslow, Robert Brown, Harvey Finney, Patrick Farrell, William Ennis, Thomas Ambrose, James McGee, William O'Brien, William Wilson, John McNaughton, John McKay, James Fitzpatrick, William G. Creighton, Prudence Robicheau, Matthew Savoy, Duncan Morrison, Robert Whitney, David Summers, William McKay, Justus Farleigh, Alexander Mills, James Graham, Daniel McMillan, John McLaggan, John Curran, Robert Swim, John Arbo, Alex. McDermott, Robert Jordan, William T. Underhill, jr., Charles Donalds, Jeremiah Hook, Charles B. Lyons, John Sullivan, Maurice O'Donnell, John M'Cormack, Thos H. Flaigher, and Robert Johnston, Sr., Esquires.

CLERK OF THE CIRCUITS.—Samuel Thomson, Esq.

HIGH SHERIFF.—John Shirreff, Esquire.

Saws of all kinds made at the Alexandra Works.

Crockery and Glass--Warwick, Hayward & Co., 59 Prince William Street.

Oatmeal and Cornmeal, at 21 King Square.

Barnes & Co., Printers, Booksellers, Bookbinders, Stationers, &c., 58 Prince William street.

Best English Chemicals--Chaloner, St. John.

CLERK OF THE PEACE AND KEEPER OF THE ROLLS.—S. Thomson, Esq.

JUDGE OF PROBATES.—Samuel Thomson, Esquire.

REGISTRAR.—Daniel Ferguson, Esquire.

REGISTRAR OF DEEDS AND WILLS.—John Lawlor, Esquire.

CORONERS.—Allan A. Davidson, Robert B. Wasson, Edward Rogers, John McLeod, John S. Benson, John Thomson, M. D., William Williston, B. N. T. Underhill, Elijah Fowler, C. C. Watt, James Patterson, William G. Creighton, John Pallen, M. D., and Samuel Lewin, Esquires.

Trustees of the Grammar School.—Rev. W. S. Neales, Rev. F. R. McDonald, Geo. A. Blair, J. B. Snowball, and Thomas F. Gillespie, Esqrs.

COMMISSIONERS FOR TAKING AFFIDAVITS IN THE SUPREME COURT.—Newcastle—Richard Davidson, and William Park, Esquiers.

Barristers, Attornies, and Notaries Public.—Newcastle: Allan A, Davidson, Samuel Thomson, and Michael Adams, Esquires. Chatham: George Kerr, William Wilkinson, Daniel Ferguson, and Richard Carman. Esquires.

COMMISSIONER FOR SOLEMNIZING MARRIAGE.— —— ——, Esq.

ISSUERS OF MARRIAGE LICENSES.—S. Thomson and Elijah Fowler, Esquires.

SEIZING OFFICER OF HAY CUT ON CROWN LAND.—William Parker.

AUCTIONEERS.—Robert T. Miller, Charles Marshall, John Fish, Jabez B. Snowball, Robert Blake, Adam D. Sheriff, James Johnstone, George A. Willard, W. Wyse, John G. G. Layton, W. C. Harley, Elisha Fowler. Charles C. Watt, and James Patterson.

Revenue Officers.—Chatham—Collector, Daniel Ferguson; Landing Surveyor, J. C. E. Carmichael; Waiter, Searcher, and Locker, James T. Griffin. Newcastle—Collector, W. Parker; Waiter, Searcher, and Locker, D. McGruar.

Consuls.—Norwegian: Hon. R. Hutchinson. Prussian: Edward Hutchison, Esquire.

Chatham Gas Light Company.—Richard Hocken, Esquire, President; William Muirhead, and Dr. J. Pollen, Esquires, Directors.

TERMS OF THE GENERAL SESSIONS.—Second Tuesday in January and July.

COUNTY OF RESTIGOUCHE.

JUDGE OF THE COUNTY COURT.—Hon. Edward Williston. J. S. Morse, Esquire, Clerk. *Terms:* Fourth Tuesday in March, third Tuesday in July, and second Tuesday in November.

JUSTICES OF THE PEACE.—D. Stewart, Adam Ferguson, Archibald Ramsay, William Hamilton, William S. Smith, John Ultican, John McNair, John Cook, John McMillan, John Duncan, John McMillan, jr., John Gillies, Robert Ferguson, Alexander C. DesBrisay, Charles Murray, Patrick Doyle, Allan Andrew, Donald McAlister, William Hamilton 2d, George Moffat, John McLauchlan, Patrick Doyle, jr., John Murchy, Alex. Laing, Archibald McKenzie, William Mott, David Sadler, Joseph Windsor, William Parker, Thomas Kerr, David Ritchie, jr., John McIntyre, Hugh Blair, A. W. Y. DesBrisay, William McMillan, George Haddow, Peter Hamilton, jr., James Ritchie, James Reid, jun., Malcolm Patterson, John Quinn, Andrew Harvie, William Jamieson, David Duncan, jr., John Adams, jr., Paul Devereaux, Lawrence Lepoint, George White, Robert Archibald, George Wright, and Adam Duncan, Esquires.

Umbrellas and Parasols at 55 King Street.

Lumbering Outfits, at Warwick, Clarke & Co's., 41 Prince William Street.

Cards, Bill Heads, Handbills, &c., neatly printed by Barnes & Co.

D. Magee & Co., Hats, Caps, and Furs, 51 King Street.

CLERK OF THE CIRCUITS.—Joseph Cunard Barberie, Esquire.
HIGH SHERIFF.—William H. Phillips, Esquire.
CLERK OF THE PEACE AND KEEPER OF THE ROLLS.—A. Barberie, Esq.
SURROGATE.—James S. Morse, Esquire.
REGISTRAR OF DEEDS AND PROBATES.—Andrew Barberie, Esquire.
SUPERVISOR OF ROADS.—John McLaughlin, Esquire.
ISSUER OF MARRIAGE LICENSES.—A. Barberie, Esquire.
COMMISSIONER FOR TAKING BAIL IN THE SUPREME COURT.—Dugald Stewart (Dalhousie), and Chas. Murray (Campbellton), Esquires.
COMMISSIONERS UNDER THE ABSCONDING DEBTORS' ACT.—Dugald Stewart and George Haddow.
COUNTY TREASURER.—Donald Stewart, Esquire.
REVENUE OFFICERS.—*Port of Dalhousie*—Wm. Montgomery, Esquire. Collector of Customs; E. I. Stewart, Esquire, Waiter, Searcher, and Locker. *Preventive Officer*—William Jamieson, *Campbellton*—Robert McMillan, Deputy Treasurer; John Duncan, Waiter, Searcher, &c.
CORONERS.—James S. Morse, John U. Campbell, Allan McKendrick, William Disbrow, M. D., and Samuel Shaw, M. D., Esquires.
FISHERY WARDENS.—Alexander Chamberlain and Eben. Ferguson.
TEACHER OF GRAMMAR SCHOOL.—Mr. J. R. Miller.
AUCTIONEERS.—John U. Campbell, Charles Murray, David Sadler, William Montgomery, John Phillips, and James Ritchie.
RESTIGOUCHE AGRICULTURAL SOCIETY.—Adam Ferguson, Esq., President; Charles Stewart, Esquire, Vice President; William Montgomery, Esquire, Secretary and Treasurer.
TERMS OF THE GENERAL SESSIONS OF THE PEACE.—First Tuesday in January and second Tuesday in July.

COUNTY OF ALBERT.

Judge of the County Court.—Hon. Bliss Botsford. Samuel G. Morse, Clerk. *Terms:* Fourth Tuesday in June, and second Tuesday in November.
Term of the Albert Circuit Court.—Second Tuesday in July.
High Sheriff.—Joseph S. Read, Esquire.
Keeper of the Rolls and Clerk of the Peace, and Clerk of the Circuits.—Samuel G. Morse, Esq.
Surrogate.—M. B. Palmer, Esquire.
Registrar of Probates.—Samuel G. Morse, Esquire.
Registrar of Deeds and Wills.—George Calhoun, Esquire.
Justices of the Peace.—Hon. B. Botsford Chandler, James Brewster, John Lewis, William H. Stevens, George Calhoun, Elisha Peck, Enoch Stiles, Edward Stevens, J. S. Colpitts, Robert Wright, Isaac Gross, John Wallace, James Rogers, Levi Wells, John A. Reed, Hiram Edgett, Ezra Steves, James Ryan, William S. Hopper, John Barchard, A. R. Chapman, James Horsman, Thomas Colpitts, Lewis E. Steves, Amos A. Bliss, William Hallett, Lewis Smith, James Carnworth, William P. Robinson, John N. Chapman, William J. Reed, John Alcorn, Nathan M. Bennett, John L. B. Steeves, William Fillmore, Peter Duffy, Joseph A. Steves, John Cleveland, Jun., Hon. A. R. McClelan, David Stiles, Wm. C. Pipes, Elisha Peck, Jun., Guilford R. Smith, Gaius Turner, W. H. A. Casey, Winthrop Robinson, Thomas Smyth, Winthrop Akerley, John Mathews, Manus McFadden, Williams Woodworth, Lewis Beatty, Enoch

Saws of all kinds made at the Alexandra Works.

Earthenware, Wholesale and Retail—Warwick, Hayward & Co., 59 Prince William Street.

Farmers please call and see Certificates of the Climax Mower at 21 King Square.

Davis' Pain Killer--Chaloner, St. John, N. B.

Dawson, John Marshall, George Barnett, James McLatchey, William E. Bishop, John Bennett, Solomon Steves, C. R. Smith, Robert Chapman, John F. Taylor, James A. Duffy, E. S. Outhouse, John McGee, R. E. Colpitts, Wm. Howard, and Alexander Gilchart, Esquires.

Coroners.—W. J. Lewis, M. D., William C. Trites, P. R. Moore, Robert Wright, D. M. Steves, and Silas Lynds, Esquires.

Commissioners for taking Affidavits in the Supreme Court.—George Calhoun, Elisha Peck, and Samuel Gross, Esquires, and the Attorneys practising in the County.

Official Assignee (Insolvent Act 1869).—George Calhoun, Esquire.

Attorneys and Solicitors.—Samuel G. Morse, M. B. Palmer, Charles A. Peck, and Allen A. Peck (Hopewell), Esquires.

Issuer of Marriage Licenses.—M. B. Palmer, John Beatty and Samuel Boyd (Elgin), Esquires.

Teacher of the Grammar School.—George Beatty.

Commissioner for taking Special Bail in the Supreme Court at Hopewell.—George Calhoun, Esquire. *At Hillsborough*—Samuel Gross.

Auctioneers.—Samuel Gross, and E. Dailey, Hillsborough; Thomas Kinney, Harvey.

Terms of the General Sessions of the Peace.—Fourth Tuesday in June, and Second Tuesday in November.

COUNTY OF VICTORIA.

Judge of the County Court.—James G. Stevens, Esquire. Charles H Lugrin, Esquire, Clerk. *Terms:* First Tuesday in March and December, and second Tuesday in July.

Clerk of the Circuits.—Charles H. Lugrin, Esquire.

Justices of the Peace.—Benjamin Beveridge, Charles A. Hammond, Peter C. Aumiraux, Francis Rice, John Costigan, Vital Tibodeau, Leon Bellefleur, Antoine Bellefluer, James Bishop, George W. Curry, Barnabas Armstrong, Thomas Finn, Regist Therriault, Pruden Gagnon, Stephen Glasier, Walter Britt, Michael Kirlin, William Clifford, William Hartt, Abraham C. Hammond, Hilaire LeVasseur, Florent Fournier, John Hartt, Roderick McLean, James Grew, Rosamond Violette, Joshua D. Giberson, Joseph Cyr, Vital Hebert, Adam J. Beveridge, Francis Tibbits, Ezekiel Hutchinson, Abraham L Coombes, William D. Kearney, Cyril Patrois, William Everitt, William M. Laskey, Cornelius McMannus, Joseph Hianview, William Morehouse, Elijah Larlee, Levit Therriault, John Lynch, John Tobin, Augustine Daigle, Joseph Martin, Samuel Bishop, Daniel Hopkins, Duncan Reed, Thomas Crozier, Frederick W. Brown, Nathaniel L Price, Magloire Albert, Magloire Hebert, Thomas Chassie, Ward C. Burpee, Alexander L. Watson, John Jenkins, W. R. Newcombe, Lewis Pickett, Elijah Estabrooks, Peter O. Byram (*of the Quorum*), Samuel Young, Francis E. Beckwith, F. W. Bullen, Joseph Barnes, Henry Bassey, George Bois, Manus McClosky, Matthias Nadeau, Francis Rice, Hilkiah Hiscock, Allan Reed, Charles Merritt, Edwin Akerley, Paul Carron, Victori Albert, Prudent A. Babin, Cyrill Michaud, Pierre Michaud, James Smith, Norbert Rossignal, George F. Hammond, William Watson, George Murchison, Robert Hughes, Edwin T. Byram, Peter Clair, Xavier Bernier, Vital F. Thibedeau, Francis Leveque, Oliver Curliss, Henry Gagnon, Isaac Gaunce, and William B. Beveridge, Esquires.

Sheriff.—Abraham L. Coombes, Esquire.

Wholesale Hardware and Fancy Goods--Warwick, Clarke & Co.

Legal, Custom House, and Railway Forms--Barnes & Co.

Everitt & Butler, 55 King Street--Best Domestic Warps.

D. Magee & Co., Hat and Cap Warehouse, 51 King Street.

Keeper of the Rolls and Clerk of the Peace.—Charles H. Lugrin, Esquire

Judge of Probates.—Samuel J. Baker, Esquire.

Registrar of Probates, Deeds and Wills.—Thomas F. Tibbets, Esq.

Issuer of Marriage Licenses.—B. Beveridge, Jr., Esquire.

Commissioners for taking Special Bail.—B. Beveridge, Adam Beveridge, W. Clifford, and John Costigan, Esquires.

Commissioners for taking Affidavits in the Supreme Court.—A. W. Rainsford, Charles H. Lugrin, Samuel J. Baker, John Costigan, B. Beveridge, and W. Clifford, Esquires.

Interim Assignee under Insolvent Act of 1869.—P Oliver Byram, Esq.

Coroners.—Francis Tibbits, William Clifford, James Grew, Xavier Bernier, and Matthias Naddeau.

County Treasurer.—Charles McCloskey, Esquire.

County Auditor.—Robert Caldwell, Esquire.

Notary Public.—Charles H. Lugrin, Esquire.

Seizing Officers.—F. E. Beckwith, and Charles E Beckwith.

Deputy Treasurers.—F. W. Brown, Esquire, Grand Falls; Francis Tibbits, Esquire, Andover; A. Bertram, Edmonston.

Auctioneers.—W. Clifford, F. E. Beckwith, Wm. Hartt, and Thomas Crozier.

Trustees of the Grammar School.—Rev. J. O'Leary, Francis E. Beckwith, and Charles H. Lugrin, Esquires.

Keeper of the Grammar School.—George Fenwick.

Terms of General Sessions.—First Tuesday in January and first Tuesday in July.

DOMINION OF CANADA.

The Right Honorable Baron LISGAR, of Lisgar and Baillieborough, in the County of Cavan, P.C., G.C.B., G.C.M.G., Governor General of Canada.

Francis Turville, Esq., Governor's Secretary; Lieut. Col. J. C. McNeil, V. C., Military Secretary.

Lieut. Col. J. G. Irvine, Principal Aide-de-Camp.

QUEEN'S PRIVY COUNCIL FOR CANADA.

Hon. Sir John A Macdonald, K. C. B., D. C. L., Q. C., (Prime Minister), Minister of Justice and Attorney General; Hon. Sir George Etienne Cartier, Bart., Q. C., Minister of Militia and Defence; Hon. Samuel L. Tilley, C. B., Minister of Customs; Hon. Sir Francis Hincks, K.C.M.G., Minister of Finance; Hon. Hector Louis Langevin, C.B., Minister of Public Works; Hon. Alexander Morris, Minister of Inland Revenue; Hon. Joseph Howe, Secretary of State for the Provinces; Hon. Charles Tupper, C. B., President of the Privy Council; Hon. Peter Mitchell, Minister of Marine and Fisheries; Hon. Alexander Campbell, Postmaster General; Hon. James Cox Aikins, Secretary of State for Canada; Hon. Jean Chas. Chapais, Receiver General; Hon. Christopher Dunkin, Minister of Agriculture and Statistics.

Wm. H. Lee, Esq., Clerk; Wm. A. Haimsworth, Esq., Assistant Clerk.

Hewitt Bernard, Esquire, Deputy of the Minister of Justice.

Geo. Futvoye, Esq., Q. C., Deputy of the Minister of Militia and Defence.

J. F. Lawton, Alexandra Works, St. John, N. B.

Lamp Chimnies, Wholesale--Warwick, Hayward & Co.

Legal, Custom House, and Railway Forms--Barnes & Co.

Call and see our Stock--Purves & Moore, 21 King Square.

Genuine Eau de Cologne--J. Chaloner, St. John, N. B.

Robert M. S. Bouchette, Esquire, Commissioner of Customs.
William Dickinson, Esquire, Deputy Inspector General.
John Langton, Esquire, Auditor.
Toussiant Trudeau, Esq., Deputy of the Minister of Public Works.
Alexander Brunel, Esquire, Commissioner of Inland Revenue.
E. A. Meredith, Esq., LL.D., Under Secretary of State for the Provinces.
William Smith, Esq., Deputy of the Minister of Marine and Fisheries.
William H. Griffin, Esquire, Deputy Postmaster General.
Jean C. Taché, Esquire, M. D., Deputy of the Minister of Agriculture.
Etienne Parent, Esquire, Under Secretary of State for Canada.
Thomas D. Harrington, Esquire, Deputy Receiver General.

MEMBERS OF THE SENATE FOR THE PROVINCE OF NEW BRUNSWICK.

Hons. Amos E. Botsford, Westmorland; John Robertson, City of Saint John, Robt. L. Hazen, ditto; Wm. H. Odell, Fredericton; David Wark, Richibucto; William H. Steeves, Saint John; John Ferguson, Bathurst; A. R. McClelan, Hopewell; Peter Mitchell, Ottawa; R. D. Wilmot, Sunbury; John Glazier, ditto; and James Dever, Saint John.

MEMBERS OF THE HOUSE OF COMMONS FOR THE PROVINCE OF N. B.—*York County:* John Pickard; *Carleton:* Charles Connell. *Queen's:* John Ferris, *King's:* George Ryan. *Sunbury:* Charles Burpee. *Northumberland:* Richard Hutchison. *Westmorland:* Albert J. Smith. *Kent:* Antoine Renaud. *Charlotte:* John Bolton. *Restigouche:* George Moffatt. *Victoria:* John Costigan. *Albert:* John Wallace. *Gloucester:* T. W. Anglin. *St. John:* John H. Gray. *City Saint John:* S. L. Tilley.

His Honor Sir N. F. BELLEAU, Lieutenant Governor of the Province of Quebec.
His Honor Hon. W. N. PEARCE HOWLAND, C. B., Lieutenant Governor of the Province of Ontario.
His Honor Lieut. General Sir CHARLES HASTINGS DOYLE, G. C. M. G., Lieutenant Governor of the Province of Nova Scotia.
Hon. A. G. ARCHIBALD, Lieutenant Governor of the North West Territories and Manitoba.

PROVINCE OF NEW BRUNSWICK.

His Honor Hon. LEMUEL ALLAN WILMOT, D. C. L., Lieutenant Governor of the Province of New Brunswick.

Samuel Adams, Esquire, *Private Secretary to the Lieut. Governor.*
Lieut. Colonel John Saunders, *Provincial Aide-de-Camp.*

EXECUTIVE COUNCIL.

Hon. JOHN J. FRASER, *President.*

Hon. George L. Hatheway, Provincial Secretary; Hon. George E. King, Attorney General; Hon. Benjamin R. Stevenson, Surveyor General; Hon. William Kelly, Chief Commissioner Board of Works; Hon. J. S. Covert, Hon. W. S. Caie, Hon. Joseph L. Moore, Hon. Levite Theriault.

LEGISLATIVE COUNCIL.

The Honorable JOHN SIMCOE SAUNDERS, *President.*

Hon. E. B. Chandler, Hon. John J. Fraser, Hon. Charles Harrison. Hon. Wm. Hamilton, Hon. A. McL. Seely, Hon. John H. Ryan, Hon. Daniel Hanington, Hon. William Todd, Hon. Charles Perley, Hon. William

Everitt & Butler, 55 King Street, Linens and Cottons.

General Hardware, Wholesale--Warwick, Clarke & Co.'s, 41 Prince William Street.

School Books and Stationery--Barnes & Co., 58 Prince William Street.

D. Magee & Co., Hat Manufacturers, 51 King Street.

Muirhead, Hon. Robert Young, Hon. John Lewis, Hon. Thomas R. Jones, Hon. B. Beveridge, Hon. O. McInerney, and Hon. J. Robinson Owen.

Officers.—George Botsford, Esquire, Clerk; J. H. Phair, Esquire, Assistant Clerk; B. R. Jouett, Esq., Usher of Black Rod; Rev. John M. Brooke, D D., Chaplain.

HOUSE OF ASSEMBLY.

Honorable EDWIN A. VAIL, *Speaker.*

County of York.—Robert Robinson, Hon. George L. Hatheway, J. A Beckwith, and Charles McPherson, Esquires.

County of Saint John.—Hon. Geo. E. King, Edward Willis, Michael W. Maher, and Joseph Coram, Esquires.

County of Westmorland.—Angus McQueen, Peter A. Landry, Hon. J. L. Moore, and D. L. Hanington, Esquires

County of Charlotte.—Hon. Benj. R Stevenson, F. Hibbard, Joseph Donald, and John McAdam, Esquires.

County of King's.—E. A. Vail, George Otty, and J. Herbert Crawford, Esquires.

County of Queens.—Gideon D. Bailey, and Ebenezer Williams, Esquires.

County of Sunbury.—Hon. J. S. Covert and Archibald Harrison, Esqrs.

County of Northumberland.—Hon. William M. Kelly, J. C. Gough, Michael Adams, and Thomas F. Gillespie, Esquires.

County of Kent.—Hon. W. S. Caie, and A. Girrouard, Esquires.

County of Carleton.—W. Lindsay, and George W. White, Esquires.

County of Gloucester.—Samuel H. Napier, and T. Blanchard, Esquires.

County of Restigouche.—John Phillips, and William Montgomery, Esquires.

County of Albert.—Rufus Palmer, M. D., and J. Ryan, Esquires.

County of Victoria.—Levite Theriault, and James Tibbets, Esqrs.

City of Saint John.—Aaron Alward, and William Wedderburn, Esquires.

Officers.—Charles P. Wetmore, Esquire, Clerk; John Richards, Esquire, Clerk Assistant; Harry Beckwith, Esquire, Sergeant-at-Arms; Rev. Charles Spurden, D. D., Chaplain.

OFFICERS OF THE CROWN.

Hon. George L. Hatheway, Receiver General; Hon. George E. King, Attorney General; William Jack, Esquire, Advocate General; William H. Tuck, Esquire, Clerk of the Crown; James S. Beck, Esquire, Auditor General.

J W Smith, Deputy Provincial Secretary and Deputy Receiver General.

Andrew Inches, Esq., Deputy Surveyor General.

Queen's Counsel.—Hon. E. B. Chandler, Hon. R. L. Hazen, Hon. John H. Gray, George Kerr, D. S. Kerr, Charles Duff, A. J. Smith, William Jack, George D. Street, S. R. Thomson, A. L. Palmer, Wm. H. Tuck, B. Lester Peters, Esquires, and Hon. Charles N. Skinner.

BOARD OF WORKS.

Hon. William Kelly, Commissioner; Asa Coy, Esquire, Clerk.

J. F. Lawton, Alexandra Works, St. John, N. B.

White Granite Ware, at Warwick, Hayward & Co.'s, 59 Prince William Street.

The Best Mowing Machine in the World, at Purves & Moore's, 21 King Square.

School Books and Stationery—Barnes & Co., 58 Prince William Street.

Turkey Sponges--J. Chaloner, King Street.

COURTS.

SUPREME COURT OF JUDICATURE.

Chief Justice—Hon. William J. Ritchie, 30th November, 1865.

Justices.—Hon John C Allen, 22d September, 1865; Hon. John W. Weldon. 30th November, 1865; Hon. Charles Fisher, Oct. 1868; Hon. A. Rainsford Wetmore, 25th May, 1870.

William H. Tuck, Esquire, Clerk of the Crown; William Carman, Esquire, Clerk of the Pleas.

TERMS: *Hilary*—First Tuesday in February; *Easter*—Second Tuesday in April; *Trinity*—Second Tuesday in June; *Michaelmas*—Second Tuesday in October.

NISI PRISI SITTINGS IN THE COUNTY OF YORK—Second Tuesday in May and last Tuesday in October.

CIRCUIT COURTS.

SAINT JOHN—Second Tuesday in January, May, and August, and third Tuesday in November.
SUNBURY—First Tuesday in July.
QUEEN'S—First Tuesday in March.
CHARLOTTE—Third Tuesday in January and Fourth Tuesday in July
KING'S—Fourth Tuesday in February and Second Tuesday in July.
ALBERT—Second Tuesday in July.
WESTMORLAND—Second Tuesday in January and third Tuesday in July
KENT—2d Tuesday in March and fourth Tuesday in September.
RESTIGOUCHE—Last Tuesday in August.
GLOUCESTER—First Tuesday in September
NORTHUMBERLAND—Second Tuesday in September.
CARLETON—Last Tuesday in September
VICTORIA—Wednesday before the last Tuesday in September.

CLERKS OF THE CIRCUITS.

George Blatch, Esquire, City and County of Saint John; J. B. Peck, Esquire, Westmorland; S. G. Morse, Esq., Albert; Caleb Richardson, Esq., Kent; Joseph C. Barberie, Esq., Restigouche; Samuel Thomson, Esq., Northumberland; Lewis A. Mills, Esq., Charlotte; F. E. Morton, Esq., Kings; T. R. Wetmore, Esq., Queens; Randolph K. Jones, Esq., Carleton; Theophilus DesBrisay, Esq., Gloucester; Charles W. Beckwith, Esq., Sunbury; Charles H. Lugrin, Esq., Victoria.

COURTS FOR THE PROBATE OF WILLS, AND GRANTING ADMINISTRATIONS.

The Probate Court for the City and County of St. John, is held every Friday at three o'clock at the Registry Office; and the like Court in the other Counties of the Province, is held at the times specially appointed by the respective Judges.

COURT OF DIVORCE AND MATRIMONIAL CAUSES.

Honorable Charles Fisher, Judge; F A. H. Straton, Esq, Registrar; William Jack, Esq, Advocate General; G. Sydney Smith, Esq, Surrogate; Thomas C. Humbert, Marshal.

TERMS—The fourth Tuesday in February, June, and October.

Paints, Oils, and Varnishes, at 41 Prince William Street.

Blank Books of every description--Barnes & Co.

Everitt & Butler, 55 King Street, Dry Goods Importe

D. Magee & Co., 51 King Street, Fur Caps and Felt Hats

COURT OF VICE ADMIRALTY.

Honorable Robert L. Hazen, Judge and Commissary; B. Lester Peters, Esquire, Deputy Judge and Commissary; William Jack, Esquire, Advocate General; George Blatch, Esquire, Registrar and Scribe; G. Sidney Smith, B. L. Peters, Q. C., and Alfred E. Oulton, Esquires, *Surrogates.* Thomas C. Humbert, Marshal.

COURT FOR THE TRIAL AND PUNISHMENT OF PIRACY AND OTHER OFFENCES ON THE HIGH SEAS.

The Governor; the Chief Justice, and other Judges of the Supreme Court; the Members of the Executive Council; Judge of the Vice Admiralty; the Public Secretary; Public Treasurer; Commander in Chief, Flag Officers, and Captains, and Commanders of Ships of War on this Station for the time being; ——, Registrar and Scribe.

The Court sits at any place within the Province to be appointed by any three of the members—the Governor, Chief Justice, or one of the Judges of the Supreme Court, or Judge of the Admiralty, being one.

ROLL OF BARRISTERS AND ATTORNEYS.

[OBSERVE.—Those whose names are printed in Italics are either not residing or not practising in this Province.]

Those marked thus * are Notaries Public.

NAMES.	Admitted Attorney.	Admitted Barrister.	Residence.
James Shannon Morse, ...	19 Feb. 1814	19 Feb., 1814	Nova Scotia.
Hon. John Simcoe Saunders,	18 do. 17	18 do., 19	Fredericton.
Hon. E. B. Chandler, Q. C.	11 Oct., 21	14 Oct., 23	Dorchester.
William End, ...	20 Feb., 23	17 Feb., 25	Bathurst.
Charles P. Wetmore, ...	11 July, 23	14 July, do.	Fredericton.
* George Jarvis Dibblee, ...	18 Oct., 23	19 Oct., do.	do.
William Wiley, ...	17 July, 24	17 July, 26	Riv. de Chute.
* Robert Fraser Hazen, ...	16 Oct., do.	20 Oct., do.	Saint John.
William Carman, ...	15 Oct., 25	5 Feb., 28	Fredericton.
Horatio Nelson Hicks Lugrin,	25 Feb. 26	18 Oct., do.	Saint John.
Timothy R. Wetmore, B.C.L.	14 July, 28	16 July, 30	Gagetown.
Edward Betts Smith, ...	18 Oct., do.	14 Oct. do.	Kingston, K.C.
Andrew Barbarie, ...	do. do.	5 Feb., 31	Dalhousie.
Samuel Hallett Whitlock....	18 July, 29	16 July, 31	St. Andrews.
George Kerr, ...	17 do. do.	9 Feb., 32	Chatham.
Hon. Robert L. Hazen, Q. C.	17 Oct do.	18 Oct., 31	St. John.
Richard Carman, ...	16 Oct., 30	17 do. 32	Chatham.
Charles A. Harding, ...	11 Feb., 32	11 Feb., 34	Gagetown.
William Hazen Needham,....	8 May, 3	8 May, do.	Fredericton.
William Jack, ...	13 Oct., 34	9 Feb., 35	Saint John.
George F. H. Minchin, ...	do. do	16 Oct., 34	Fredericton.
George Dixon Street, Q. C.,..	12 Oct., 33	15 Oct., 35	St. Andrews.
Samuel Gay Morse, ...	do. do	9 Feb., 37	Hopewell.
Robert Barry Dickey, ...	7 Feb., 35	7 do. 35	Nova Scotia.
*Duncan Robertson, ...	do. do.	9 Feb., 37	Saint John.
* *Hon. W. Hunter Odell, A. B.*	18 July, do.	8 Feb., 38	Fredericton.
Stephen H. Hitchings, ...	do. do.	12 Oct., 37	Saint Stephen.
Christopher Milner, ...	17 Oct., do.	do. do.	Dorchester.

Saws made and repaired at the Alexandra Works.

Earthenware, &c., at Warwick, Hayward & Co.'s, 59 Prince William Street.

Blank Books of every description--Barnes & Co.

Try our Japan and Oolong Teas--Parves & Moore, 21 King Square.

Chaloner's Aniline Dyes—Cor. King and Germain Streets.

NAMES.	Admitted Attorney.	Admitted Barrister.	Residence.
David Shank Kerr, Q. C., ...	17 Oct. 1835	12 Oct. 1837	Saint John.
David Lewis Dibblee, A. B.,	6 Feb., 36	11 Feb., 37	Woodstock.
Hon. J. H. Gray, A. B., Q. C.,	do. do.	9 do. do.	Ottawa.
James White Peters, A. B.	11 Feb., 36	do.. do.	Saint John.
George Botsford, ...	11 Feb., 1837	11 Feb., 1837	Fredericton.
William Botsford Chandler,	17 June, 37	3 Feb. 42	Arichat, C. B.
John D. Kinnear, ...	14 Oct., 37	14 Oct., 37	Nova Scotia.
Charles Walter Wardlaw,	10 Feb., 38	13 June, 40	New York.
*Martin Bent Palmer, ...	do do	6 Feb., 40	Hopewell.
*Francis A. H. Straton, ...	13 Oct., 38	15 Oct., do	Fredericton.
James Stanley Morse, ...	9 Feb., 39	4 Feb., 41	Restigouche.
Theophilus Desbrisay, ...	do do	do do	Bathurst.
Samuel J. Scovil, A. B., ...	15 June, 39	11 June, 40	Kingston, K.C.
William R. M. Burtis, ...	12 Oct., do	14 Oct., 41	Saint John.
*Charles Duff, ...	8 Feb., 40	3 Feb., 42	do.
William Tyng Peters, ...	13 June, 40	16 June, do	Kings Co.
Andrew C. Black, ...	17 Oct., 40	13 Oct., do	Saint John.
**James A. Harding,*	do do	do do	Saint John.
*Allan A. Davidson, ...	17 Oct. 40	13 Oct., 42	Newcastle.
James Peters Wetmore, ...	do do	do do	Fredericton.
Thomas T. Wyer, ...	17 Oct., 40	13 Oct., 42	Saint John.
*James J. Kaye, ...	4 Feb., 41	9 Feb., 4338	Saint John.
William E. Twynam, ...	0 June, dol	6 June, 42	Australia.
Edward H. Wilmot, A. M.,	14 Oct., 41	13 Oct., 42	Fredericton.
George Connell, ...	do do	12 do 43	Woodstock.
Andrew W. Rainsford, ...	3 Feb., 42	8 Feb., 44	Tobique.
George F. Rouse, ...	do do	do do	Saint John.
*Lewis P. Fisher, ...	18 June, do	17 June, do	Woodstock.
William M. Howe, ...	13 Oct., 41	13 Oct., 42	P. E. Island.
Charles Doherty, ...	13 Oct., do	13 Oct., 43	Saint John.
*Humphrey T. Gilbert	9 Feb., 43	6 Feb., 45	do.
Thomas C. Chapman, ...	do do	do do	Dorchester.
*William James Gilbert, ...	12 Oct., do	16 Oct., do	Shediac.
*Acalus L. Palmer, Q. C., ...	8 Feb., 44	5 Feb., 46	Saint John.
*George Otty, ...	13 June, 44	15 Oct., do	Saint John and
Robert Parker, Jun., ...	10 Oct., do	do do	London. [H'tn.
*Albert J. Smith, Q. C.	6 Feb., 45	4 Feb., 47	Dorchester.
James Odell, A. B., ...	do do	5 do 46	Nova Scotia.
*Thomas W. Bliss, ...	do do	17 June, 48	Richibucto.
*James A. James, ...	7 do do	8 Feb., 47	do.
Richard S. Armstrong, ...	12 June 45	10 June, 47	Saint John.
Douglas B. Stevens, ...	16 Oct., 1845	14 Oct., 1847	United States.
**Samuel B. Davidson,*	do do	do do	California.
John Henry Phair, ...	16 Oct., 1845	14 Oct., 1847	Fredericton.
George Hare, ...	5 Feb., 46	3 Feb., 48	Natal.
*Samuel R. Thomson, Q. C.,	do do	do do	Saint John.
Albert T. D. McElmen, ...	do do	do do	Sussex.
*George Blatch, ...	do do	do do	Saint John.
Thomas B. Moore, ...	do do	do do	Hopewell.
James R. Curry, ...	11 June, 48	13 June, 48	Gagetown.
Alexander Thomson Paul,	15 Oct., do	12 Oct., do	St. Andrews.
William Henry Hatheway, ...	do do	13 do do	Saint John.
Ward Chipman Drury, A. B.,	do do	14 do 47	do.
Henry B. Robinson, A. B.,	do do	do do	New York.
*Samuel Thomson, ...	16 do do	12 Oct., 48	Newcastle.

Everitt & Butler, 55 King Street, Oil Tan Larrigans.

Wholesale Hardware and Fancy Goods, at Warwick, Clark & Co., 41 Prince William Street.

Counting House and School Stationery, of all kinds, Barnes & Co.

D. Magee & Co., Hat and Cap Warehouse, 5 King Street.

NAMES.	Admitted Attorney.		Admitted Barrister.		Residence.
George J. Bliss, ...	4 Feb.,	47	10 Feb.,	49	Fredericton.
Frederick Foster, ...	10 June,	47	15 June,	do	Australia.
William H. Buckerfield, ...	do	do	.....		Westmorland.
George Skeffington Grimmer,	14 Oct.,	do	Oct.,	49	St. Stephen.
*Henry W. Frith, ...	do	do	do	do	Saint John.
Hon. Peter Mitchell, ...	do	do	do	do	Ottawa.
William Wilkinson, ...	do	do	do	do	Chatham.
**Geo. G. Gilbert, A. B.*	do	47	12 Oct.,	48	Saint John.
Edward Jack, ...	14 Oct.,	47	13 June,	50	Charlotte.
*B. Lester Peters, Q. C., ...	12 Oct.,	48	Oct.,	50	Saint John.
*Daniel Ferguson, ...	7 Feb.,	50	7 Feb.,	52	Chatham.
Edward B. Chandler, Jun.,	do	do	10 April,	51	Moncton.
James Fraser, ...	13 June,	50	.....		Chatham.
John C. Winslow, ...	13 June,	50	Feb.,	58	Woodstock.
William V. Street, A. B.,	do	do	12 June,	51	Fredericton.
*Robert Hutchinson, ...	Oct,,	50	Oct.,	52	Richibucto.
*John James Fraser, ...	do	do	do	do	Fredericton.
Benjamin G. Gray, A. B.,	do	do	27 Oct.,	51	Halifax, N. S.
*Lewis J. Almon, ...	Oct.,	50	27 Oct.,	51	Saint John.
*D. Gustavus Maclauchlan,	12 June,	51	10 June,	53	Bathurst.
*Charles W. Weldon, A. M.,	Oct.,	51	Oct.,	52	Saint John.
Alexander Ballentine, ...	7 Feb.,	52	Oct.,	53	Saint John.
**Hurd Peters, A. B.*, ...	10 June,	do	June,	53	do.
William F. Dole, A. B., ...	do	do	do	do	do.
James J. Kerr, ...	Oct.,	do	.....		Amherst.
John L. Marsh, Jun., A. B.,	April,	53	Oct.,	54	Fredericton.
James Taylor, Jun., ...	13 Oct.,	do	do	55	United States.
*William Henry Tuck, Q. C.,	do	do	do	do	Saint John.
*Charles J. Sayre, ...	Feb.,	54	June	56	Richibucto.
George Frederick Hill, ...	April,	do	.....		St. Stephen.
Joseph Lytle Moore, ...	do	55	June,	57	Dorchester.
*William Wedderburn, ...	Feb.,	1856	June,	1858	Saint John.
Joseph B. Peck, ...	Oct.,	56	Oct.,	do	Hopewell.
William Merritt Wright, ...	do	57	do	59	Saint John.
**Alfred Wm. Savary, A. B.*,	do	do	do	58	Digby.
*James R. Macshane, ...	do	do	do	do	Saint John.
*Charles F. Knapp, ...	Feb.,	58	Feb.,	60	Dorchester.
*Charles N. Skinner, Q. C.,	June,	do	June,	do	Saint John.
*George Sydney Smith, A. B.,	4 Oct.,	do	13 Oct.,	59	Saint John.
Daniel L. Hanington, ...	June,	59	June	61	Dorchester.
Benjamin L. Stevenson, A. B.,	do	do	do	60	St. Andrews.
*Henry Bartlett Rainsford,	1 April,	60	do	62	Fredericton.
*John Augustus Wright, A. B.	1 April,	60	do	61	Saint John.
Amos Botsford Chandler, ...	do	do	do	do	United States.
T. Gray Merritt, ...	June,	60	19 Oct.,	59	Saint John.
*F. E. Barker, D.C.L., ...	do	do	June,	61	do.
*Frederick P. Robinson, ...	Oct.,	do	Oct.,	62	do.
Charles Allison Peck, ...	April,	do	June,	63	Hopewell.
*William Hanson Jarvis, ...	do	do	April,	do	Saint John.
Joseph C. Barberie, ...	Oct.,	do	19 Oct.,	do	Dalhousie.
Charles H. B. Fisher, ...	do	do	19 do	do	Fredericton.
Gustavus A. Beardsley, ...	Oct.,	62	14 Oct.	64	United States.
William H. Scovil, ...	do	do	13 do	65	Saint John.
George Todd, ...	do	do	.....		United States
*John Grafton Clifford, ...	do	do	14 Oct.,	6[illegible]	Grand Falls

J. F. Lawton, Saw Manufacturer, cor. North and George-sts.

Earthenware, &c., at Warwick, Hayward & Co.'s, 59 Prince William Street.

Counting House and School Stationery, of all kinds, Barnes & Co.

Climax Mower, with Reaper Attachment, at Purves & Moore's, King Square.

Best English Chemicals--Chaloner, St. John, N. B.

NAMES.	Admitted Attorney.	Admitted Barrister.	Residence.
*James Edgar, ...	26 Oct., 62	7 Feb., 65	Woodstock.
*A. Rankin Bedell, A. B., ...	9 Feb., 63	6 Feb., 64	Fredericton.
Thomas A. Welling, ...	16 April, do	.....	Shediac.
*Edward L. Wetmore, A. B.,	12 June, 63	7 June, 64	Fredericton.
William M. Connell, LL. B.,	do do	16 do 65	Woodstock.
*George F. Gregory, ...	do do	do do	Fredericton.
Thomas Kelly, ...	do do	do do	P. E. Island.
*William Colebrook Perley,	do do	do do	Saint John.
*Peter Besnard, Jun., ...	do do	do do	do.
Charles W. Cole, ...	do do	12 Oct., 65	Dorchester.
Charles A. Holstead, ...	12 June, 63	12 June, 65	Moncton.
George E. King, A. B., ...	do do	do do	Saint John.
T. Barclay Robinson, A. B.,	do do	16 do 64	do.
Charles H. Chandler, ...	19 Oct., 63	13 Oct., 65	do.
Caleb Richardson, ...	do do	do 66	Richibucto.
Patrick E. Sweeny, ...	do do	.....	Arestook,
Finnemore E. Morton, ...	do do	13 Oct., 65	Sussex Vale.
Lewis A. Mills, ...	19 Oct., 63	19 Oct., 66	St. Stephen.
Richard B. Weldon, ...	6 Feb., 64	12 Oct., 66	Saint John,
William L. T. Seely, ...	do do	9 Feb., 66	Saint John.
James F. McManus, ...	13 Oct., 65	11 Feb., 66	Fredericton,
Alfred Henry DeMill, A. M.,	11 do do	11 Feb., 65	Saint John.
Frederick A. Morrison, A. B.,	16 April, 64	15 April, do	do.
*H. Lawrance Sturdee, A. M.,	17 June, 64	June, 65	do.
Silas Alward, M. A., ...	15 Oct., 64	13 Oct. do	do.
Peter Millar, ...	do do	April, 67	Ottawa.
Robert Brooks Peters, ...	do do	.....	Australia.
Edwin Byron Winslow, ...	11 Feb., 65	8 Feb., 67	Fredericton.
Robert Caie, ...	do do	8 July, do	Richibucto.
Thomas Lewis Harrison, A. B	do do	.....	United States.
Andrew G Blair, ...	13 April, 65	April, 67	Fredericton.
Alfred F. Street, ...	do do	do do	do.
George McSorley, ...	do do	do do	Saint George.
James G. Forbes, ...	13 April, 65	1 April, 67	Saint John.
Henry C. McMonagle, ...	16 June, do	June, do	do.
A. C. Fairweather, ...	do do	do do	do.
Frederick W. Stockton, ...	13 Oct. 65	.....	Saint John.
Walter James Kilner, ...	do do	Oct., 67	Saint John.
William Herbert Sinnott, ...	13 Oct., 65	12 Oct., 67	Saint John.
Robert J. Ritchey, ...	14 do do	16 Oct., 67	do.
Robert Matthew, A. M., ...	14 Oct., 65	do do	New York,
Stanley Boyd, ...	16 do do	.....	Windsor, N. S
Allan Alfred Peck, ...	16 April, do	.....	Hopewell.
Randolph Ketchum Jones,	15 June, do	11 Oct., 67	Woodstock.
Isaac Allen Jack, A. B.	12 Oct., do	12 Oct., 67	Saint John.
James Hannay, ...	15 Oct., do	11 Oct., 67	Fredericton.
John P. Hudson, ...	do do	.....	New York.
X. Herbert Vail, ...	do do	12 Oct., 67	Saint John.
Israel S. Gross, ...	do do	15 Oct., 67	do.
Daniel Jordan, jun., ...	9 Feb. 67	10 Feb., 66	Saint John.
Josiah Wood, ...	do do	.....	Dorchester.
Alfred E Oulton, ...	17 June, do	11 June, 68	do.
*Augustus H. Hannington, ...	do do	do do	Saint John.
John Herbert Crawford, ...	do do	do do	do.
Gilbert R Pugsley, LL. B.,	June 67	June 68	Saint John

Everitt & Butler, 55 King Street, Retail Dry Goods.

Wholesale Hardware—Warwick, Clarke & Co., 41 Prince William Street.

Blank Books Ruled and Bound to any Pattern by Barnes & Co.

D. Magee & Co., Hat Manufacturers, 51 King Street.

NAMES.	Admitted Attorney.		Admitted Barrister.		Residence.
Jeremiah Travis, LL.B., ...	11 June	67	June	68	Saint John.
Alfred A. Stockton, A. M.,	do	do	do	do	do.
Michael Adams, ...	14 Oct.,	67	14 Oct.,	68	Newcastle.
James Beveridge, ...	do	do	16 Oct.,	68	Saint John.
Charles W. Beckwith, ...	do	do	14 Oct.,	68	Fredericton.
Ezekiel McLeod, LL.B., ...	do	do	16 Oct.,	68	Saint John.
R. Chipman Skinner, ...	10 Feb.,	68	10 June,	69	do
Thomas Milledge, M. A.	10 Feb.,	68	9 June,	69	Saint John.
George Fred'k. Fisher, ...	do	do	3 Feb.,	69	Fredericton.
Alex. W. Baird, ...	do	do	9 June,	69	Saint John.
Joshua Chandler, A. B., ...	19 Oct.,	68	2 Feb.,	70	Dorchester.
Stephen B. Appleby, ...	19 Oct.,	68	14 Oct.,	69	Woodstock.
Charles H Lugrin, A B.	do	do	23 April,	70	Grand Falls
George H. Steadman, ...	11 Feb.,	69	.....		Moncton.
William B. McSweeney, ...	21 April,	69	12 April,	70	Saint John.
William C. Milner, ...	do	do	15 June,	70	Sackville.
Daniel C. Courser, LL.B.	19 June,	69	15 Jun ,	70	Fredericton.
L. Richmond Harrison, A. B.	21 Oct.,	69	11 Oct.,	70	Saint John.
Charles A. Stockton, LL. B.	do	do	do	do	do.
James D Phinney, A. B.	do	do	do	do	Richibucto.
John Russell Armstrong, ...	21 Oct.	69	11 Oct.,	70	Saint John.
John Kerr, ...	do	do	do	do	do.
George H. Mullin, LL. B, ..	do	do	do	do	Boston.
Alex. Slason Thompson, ...	9 Feb.,	70	8 Feb.,	71	Fredericton.
Samuel Joseph Baker, ...	do	do	13 April,	71	Tobique.
Albert Joseph Hickman, ...	do	do	15 June,	71	Dorchester.
Edward R Gregory, LL. B.,	do	do	8 Feb.,	71	Saint John.
*Montesquieu McDonald,	22 June,	do	15 June,	71	do.
Daniel B. McGuire, ...	do	do	do	do	do.
Haliburton Weldon, B. A.	do	do	do	do	do.
John Willet, ...	22 Oct ,	do	12 Oct.,	71	do.
Thomas W. Peters, Jr , LL.B.	do	do	do	do	do.
Pierre A. Landry, ...	do	do	do	do	Dorchester.
Lemuel J. Tweedie, ...	do	do	do	do	Newcastle
James Mitchell, A. M.	do	do	do	do	St. Stephen.
James G. Stevens, Jr , A. B.,	do	do	do	do	do
Henry Hilyard, LL. B., ...	18 Feb.,	71	....	...	Saint John.
Robert O. Stockton, LL. B.,	do	do	....	....	Chatham
Edward T. C. Knowles, ...	do	do	....	....	Saint John.
Melbourne McMonagle, ...	do	do	....	....	do.
Barry R. Plant, ...	do	do	....	....	Fredericton.
A. Rainsford Balloch, ...	do	do	....	....	Woodstock.
Robert A. Borden, A. B., ...	22 June,	71	....	....	
George W. Burbidge, A. M.,	do	do	....	....	Saint John.
William Pugsley, A. B., ...	do	do	....	....	do.

SCHOOLS OF THE CHRISTIAN BROTHERS, St. John and Portland. Brother Leo, Superior.

ACADEMY OF THE LADIES OF THE SACRED HEART.—Superior School, Sidney Street.—Brother Leo, Superior. Schools, Portland and Carleton.

SCHOOLS OF THE SISTERS OF CHARITY.—Mother Augustine, Superioress. Schools in Saint John, Portland and Carleton. Christian Brothers. They have also an Orphans' Asylum in the City.

ST. JOSEPH'S COLLEGE, Memramcook.—Rev. Father Lefebre, President; Revs. Geoffrion, Lecoust, and O'Mahoney, Principals.

Alexandra Works Saw Factory, cor. North and George-sts.

Glassware, large variety, Warwick, Hayward & Co.

Blank Books Ruled and Bound to any Pattern by Barnes & Co.

The Best and Cheapest Tea, at 21 King Square.

Lubin's Perfumes--Chaloner, Saint John, N. B.

ECCLESIASTICAL.

THE CHURCH OF ENGLAND.

BISHOP—The Right Rev. John Medley, D. D., Lord Bishop of Fredericton —*Fredericton.*

Armstrong, Rev. George M., Rector, St. Mark, Saint John.
Armstrong, Rev. W., Rector St. James, Saint John—(Dean Rural.)
Black, Rev. J., Rector, Kingsclear.
Bliss, Rev. D. M., Rector, Westmorland.
Boyer, Rev. W. N., Rector, Moncton.
Carr, Rev. J. Frederic, Curate, St. Mark, St. John
Carey, Rev. G. T., Grand Manan.
Coster, Rev. N. A., Rector, Richibucto.
Coster, Rev. C. G., Ph. D., St. John. [ter.
Covert, Rev. W. S., Missionary, Lancas-
Cruden, Rev. W., Missionary, Blackville and Nelson.
DeVeber, Rev. Canon, Rector St. Paul's, Portland.
Dowling, Rev. Theophilus E., Rector, St. George's, Carleton, St. John.
Hanford, Rev. J. S., Missionary, Upham.
Harrison, Rev. Canon, Rector, St. Luke's, Portland.
Hartin, Rev. Thomas, Missionary, Canterbury.
Hanington, Rev. E. A. W., Rector, Prince William and Dumfries.
Hill, Rev. J. J., Rector of Trinity, Saint John.
Haensel, Rev. C. L. F., Saint John.
Hoyt, Rev. L. A., Missionary, Andover
Jaffrey, Rev. W., Missionary, St. Mary's and Stanley.—(Dean Rural).
Jarvis, Rev. G. S., D. D., Rector, Shediac—(Dean Rural).
Ketchum, Rev. Canon, D. D., Rector, St. Andrews.
Lee, Rev. Canon, Ph. D., Rector, Fredericton.
Medley, Rev. E. S., Rector, St. Stephen.
Medley, Rev. Canon, Rector, Sussex.
Matthew, Rev. C. B., Missionary, Petersville.
McKiel, Rev. W. LeB., Rector, Bathurst.
Milne, Rev. C., Retired Missionary, Westfield.
Neales, Rev. J., Rector, Gagetown.
Neales, Rev. Wm. S., Rector, Chatham.
Neales, Rev. T., Rector, Woodstock.
Pickett, Rev. D. W., Missionary, Greenwich and Wickham.
Partridge, Rev. Francis, Assistant Minister, Chamcook, Charlotte.
Pearson, Rev. J., Sub Dean, Cathedral, Fredericton, and Missionary at New Maryland.
Roberts, Rev. G. G., Rector, Sackville and Dorchester.
Rogers, Rev. G., Missionary, Springfield.
Schofield, Rev. George, Rector, Simonds.
Scovil, Rev. W. E., Rector, Kingston,
Scovil, Rev. Canon, St. John.
Shaw, Rev. B., Rector, Grand Lake.
Smith, Rev. R. E., Rector, St. George.
Street, Rev. W. H., Missionary, Richmond.
Swabey, Rev. M., Rector of St. Jude, Victoria, Carleton, St. John.
Saturley, Rev. J. H., Rector, Douglas.
Sterling, Rev. G. H., Rector, St. Andrews, Newcastle.
Simonds, Rev. R., Rector, Maugerville and Burton.
Thomson, Rev. J. S., Rector, St. David.
Tippet, Rev. W. H., Rector, Queensbury. —(Dean Rural.)
Tilley, Rev. W. H., Curate, St. Luke's, Portland.
Warneford, Rev. E. A., Rector, Norton.
Walker, Rev. Canon, Rector, Hampton. —(Dean Rural).
Weeks, Rev. A. H., Missionary, Buctouche.
Wetmore, Rev. D. I., Curate, Kingston.
Williams, Rev. J. S., Missionary, Campobello.—(Dean Rural.)
Wood, Rev. A., Retired Missionary, St. John.
Woodman, Rev. E. S., Rector, Westfield.
Willis, Rev. C., Missionary, Petitcodiac.

DIOCESAN CHURCH SOCIETY OF NEW BRUNSWICK.

President, The Right Rev. John, Lord Bishop of Fredericton; Vice Presidents, Hon. John S. Saunders, Frederick A. Wiggins, Esquire, Hon. Samuel L. Tilley, C. B., Rev. William Scovil, M. A and William M. Jarvis, Esquire; Treasurer, Henry W. Frith, Esquire. Auditors, C. H. Fairweather, Esquire, W. H. A. Keans Esquire. Loan Committee, Rev. W. Scovil, W. M. Jarvis, Esquire, B. Lester Peters, Esquire, G. Sidney Smith, Esquire, William Carman, Esquire, and Henry W. Frith, Esquire. Secretary, Rev. William Q. Ketchum, D. D., Saint Andrews. Schedule Committee—The Right Rev. the Lord Bishop (ex officio), Rev. C Lee, Ph. D., Rev. W. H. DeVeber, Rev. Geo. Schofield, Rev. W. Q. Ketchum, D. D. (ex officio) W. M. Jarvis, Esquire, Hon. Mr. Justice Allen, George A. Schofield, Esq., W. Carman, Esq., C. H. Fairweather, Esq., H. W. Frith, Esq. (ex officio). Geo. A. Schofield, Secretary to Committee. Provision for Widows and Orphans of the Clergy—Rev. George Pearson, Secretary. Executive Committee—Hon. Judge Allen,

Cutlery, Wholesale—Warwick, Clarke & Co, 41 Prince William street.

School Books, Wholesale and Retail--Barnes & Co., 58 Prince William Street.

Everitt & Butler, 55 King Street, Wholesale Dry Goods.

D. Magee & Co., Dealers in Furs, 51 King Street.

Samuel D. Berton, James S. Beek, Wm. Carman, R. T. Clinch, T. W. Daniel, Hon. Judge Fisher, George E. Fenety, R. F. Hazen, T. B. Hanington, I. Allen Jack, W. M. Jarvis, B. L. Peters, Hurd Peters, Beverley Robinson, James R. Ruel, Edward Simonds, G. Sidney Smith, G. A. Schofield, J. Woodforde Smith, G. D. Street, Ezekiel Taylor, C. W. Weldon, and Hon. R. D. Wilmot.

PRESBYTERIAN CHURCH OF THE MARITIME PROVINCES.

IN CONNECTION WITH THE CHURCH OF SCOTLAND.

Rev. Allan McLean, Moderator of Synod; Rev. William Pender, Clerk.

1. *Presbytery of St. John.*—Saint John: Revs. Robert J. Cameron, Clerk; Fredericton, John M. Brooke, D. D.; St. Andrews, Peter Keay; Portland, George J. Cale, A. B.; Nashwaak, Stanley &c., Rev. Wm. Rogers; Richmond and Woodstock, ——.

2. *Presbytery of Miramichi.*—Revs. Wm. Wilson, Clerk; Black River and Red Bank, —— ——; Chatham, Wm. Wilson; Newcastle and Douglastown, F. R. McDonald; Tabusintac and Burnt Church, John Robertson.

3. *Presbytery of Restigouche.*—Revs. James Murray, Clerk; Campbelltown and Flatlands, William Murray; Dalhousie and Maplegreen, James Murray, Bathurst, Frederick Home, A. M; New Richmond, John Wells.

SYNOD OF THE CHURCH OF NEW BRUNSWICK.

Synod, known as "The Synod of the Presbyterian Church of New Brunswick," ecclesiastically incorporated with the Presbyterian Church of the Lower Provinces, but separately existing for secular purposes.

Rev. James Fowler, Moderator. Rev. James Bennet, Clerk.

Presbyteries.	Ministers.	Charges.
Saint John.	Rev. Andrew Donald,	Campbell Settlement, &c.,
	" Lewis Jack,	Springfield and Eng. Set.
	" James Bennet,	St. John's Ch., St. John.
	" J. C. Burgess, Moderator,	Carleton.
	" Samuel Houston, A. M.,	Calvin Church, St. John.
	" James Gray, A. M.,	Sussex and Upper Norton
	" Neil McKay, Clerk,	St. David's Ch., St. John.
	" J. K. Beariste,	Salt Springs, &c.,
	" J. D. Murray,	Moncton.
	Rev. John Turnbull,	St. James.
	" William Millen,	Bocabec.
	——,	St. Stephen.
	Rev. William Stuart,	Fredericton.
	" Samuel McCully,	Prince William.
	" James Salmon,	Salmon River.
	" ——,	Glassville.
	" Samuel Johnston, Clerk,	Harvey.
Miramichi.	Rev. Angus McMaster,	New Mills.
	" James Law, A. M.,	Richibucto.
	" Thomas G. Johnstone,	Blackville.
	" Thomas Nicholson,	River Charlo.
	" James Fowler, Clerk,	Bass River.
	" Robert Wilson,	Chatham.

REFORMED PRESBYTERIAN CHURCH OF IRELAND.

Revs. Alexander McLeod Stavely, St. John, J. R. Lawson, Burnesville, St. Martins, and Black River; Millstream and Watson Settlement, vacant.

ROMAN CATHOLIC CLERGYMEN,

IN THE DIOCESE OF SAINT JOHN, NEW BRUNSWICK.

The Right Rev. John Sweeny, D. D., Bishop of St. John; Very Rev. T. Connolly, V. G.; Rev. Antoine Ouellet, Rev. Jos. Michaud, Rev. Francois Cormier, Rev. E. Doyle, and W. F. Chapman, City of St. John; Rev. E. J. Dunphy, Carleton, St. John; Rev. R. Vereker, St. Andrews; Revs. J. McDevitt, and W. McMahon, Curate, Fredericton; Rev. E. McAuley, New Ireland, Albert County; Rev. F. Babineau, Bucctouche; Rev. B. McKenna, Johnville, C. O.; Rev. James Quinn, and Rev. E. Quinn,

Alexandra Works Saw Factory, cor. North and George-sts

Crockery and Glass Ware, Warwick, Hayward & Co., 59 Prince William street.

School Books, Wholesale and Retail—Barnes & Co., 58 Prince Willi

The Climax has been used three years in this Province—Purves & Moore.

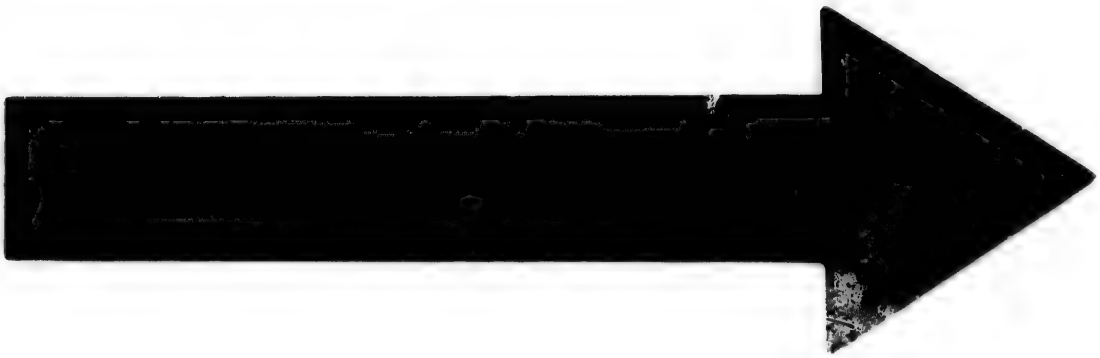

IMAGE EVALUATION
TEST TARGET (MT-3)

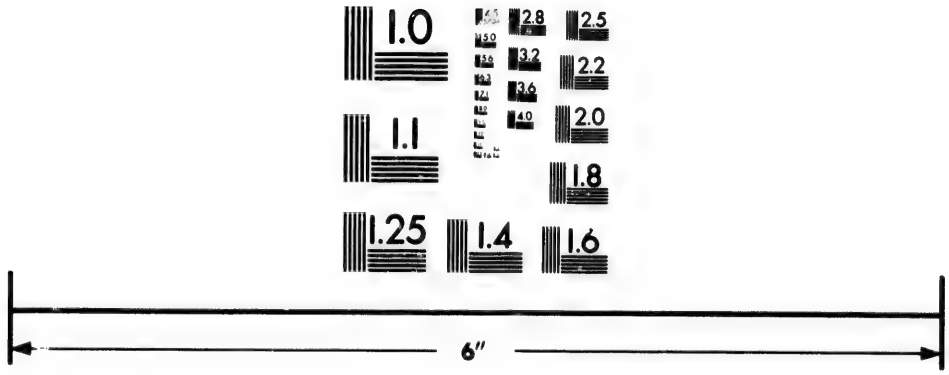

Photographic
Sciences
Corporation

23 WEST MAIN STREET
WEBSTER, N.Y. 14580
(716) 872-4503

2.8
2.5
3.2
2.2
2.0
1.0

Davis' Pain Killer--Chaloner, St. John, N. B.

Saint Stephen; Rev. E. Doyle, Saint George; Rev. P. Farrel, Petersville, Queen's County; Rev. Fathers Lefebre, Joeffiran, and Condon, Memramcook; Rev. W. Foley, Woodstock; Rev. W. Aylward, Quaco; Rev. J. Vereker, Sussex Vale; Rev. P. Bradley, Cape Bald; Rev. J. N. Vanier, Rev. A. Gosselin, Cocaigne; Rev. M. J. Donnolly, Grand Digne; Father O. Mahoney, Barachois; J. Ouellett, St. Mary, Buctouche.

WESLEYAN METHODIST MINISTERS.

ST. JOHN DISTRICT.

Henry Pope, Chairman. D. D. Currie, Financial Secretary.

St. John, (Germain Street).—Henry Pope; William T. Cardy, George S. Milligan, Supernumeraries. *St. John*, (Centenary).—Duncan D. Currie; Wm. Temple, Henry Daniel, J. R. Narraway, A. M., Supernumeraries. *St. John* (Exmouth Street)—Thomas J. Deinstadt. St. John (*City Mission*)—Wm. Maggs. *St. John* (Portland).—Howard Sprague, A. M. *St. John* (Zion's Church)—R. Brecken, A. B. *St. John* (Carleton).—Robert Duncan. *Fairville*—H. P. Cowperthwaite, A. M. *Saint Andrews*, Chas. B. Pitblado. *St. David's*, Charles W. Dutcher. *St. Stephen*, Hezekiah McKeown. *Saint James*, William Woods. *Milltown*, Richard Smith. *Sussex Vale*, Christopher Lockhart, Alfred H. Webb *Grand Lake*, Robert O. Johnson. *Jerusalem*, Isaac N. Parker. *Kingston*, Fletcher A. Weldon. *Upham*, J. B. Hemmeon.

FREDERICTON DISTRICT.

I. Sutcliffe, Chairman. Leonard Gaetz, Financial Secretary.

Fredericton, Leonard Gaetz. *Marysville*, Silas C. Fulton. *Blissville*, Jeremiah Embree. *Kingsclear*, Robert H. Taylor, *Sheffield*, Robert Wilson. *Woodstock*, John S. Addy. *Canterbury*, Fred. W. Harrison. *Knowlesville*, Charles W. Hamilton. *Jacksonville*, Ezra B. Moore. *Florenceville*, Wm. W. Percival. *Andover*, John S. Allen *Nashwaak*, Jos Seller, A. B. *Gagetown*, Elias Slackford. *Miramichi*, Ingham Sutcliffe, Jas. Strothard. *Bathurst*, Richard Weddell. *Dalhousie*, One wanted.

SACKVILLE DISTRICT.

Elias Brettle, Chairman. J. G. Angwin, Financial Secretary

Sackville, Elias Brettle; ——, Supernumerary. *Point de Bute*, Joseph G Angwin. *Baie de Verte*, David B. Scott. *Moncton and Coverdale*, I. C. Thurlow, *Dorchester*, Robert A. Temple. *Hopewell*, Samuel Ackman. *Hillsborough*, Douglas Chapman. *Havelock*, Thomas Allen. *Salisbury and Elgin*, To be supplied. *Richibucto*, Canaswick Jost, A. M. *Amherst*, John Waterhouse. *Nappan*, John W. Pike. *Parrsboro'*, Wm. Alcorn and John Betts. *Advocate Harbour*, Geo. F. Day.

BAPTIST MINISTERS IN NEW BRUNSWICK.

WESTERN ASSOCIATION.

Rev. Timothy Harley, Moderator; Rev. W. B. Boggs, Clerk.

Revs. G. W. M. Carey, A. M., W. S. McKenzie, A. M., Timothy Harley, James Spencer, and J. W. Titus, Saint John; Rev. I. E. Bill, Sen., Carleton, St. John; W. B. Boggs, A. M., Portland; J. E. Bleakney, Richmond, C. C.; G. R Campbell, Eel River; J. G. Harvey, Upper Woodstock; James Tozer, Ludlow; William M Edwards, Blissfield; George Estabrooks, Simonds; William L. Hopkins, Pennfield; Charles Spurden, D. D., Alex. Estabrooks, T. H Porter, and C Goodspeed, A. B., Fredericton; James Walker, Mascareen; Edw. Hickson, A. M., St. George; T. W. Saunders, Prince William; J. H. Tupper, Queensbury; E. Webb, South Richmond; W. C. Rideout, St. Davids; W. D. Manzer, Marysville; T. M. Munro, Florenceville; W. H. Beckwith, Upper Gagetown; George Seely, Saint Andrews; J. E. Hopper, A. M., Saint Stephen; B. N. Hughes, Upper Gagetown; George Rigby, Kingsclear; James Trimble, Newcastle, G. L.; George Howard, Jacksontown; Benjamin Jouest, Bloomfield; Thomas Bleakney, Woodstock; P. O. Reece, —— ——.

Licentiates—T. P. Davies, Geo. Jewett, D. C. Stillwell, Jas. S. May, John Forrest, Solomon W. Parent, George L. Price, John Simpson, F. G. Currie, Jacob A. Durkee, William Annis, Peter R. Knight, Edmund H. Duval, William Beddow, and Edgar Hatfield.

EASTERN ASSOCIATION.

Rev. W. A. Coleman, Moderator; Rev. W. A. Curry, Clerk.

Revs. David Bleakney and W. A. Crandal, Elgin; Samuel Bancroft, Butternut Ridge; W. A. J. Bleakney, Petitcodiac; J. C. Bleakney, Moncton; David Crandal,

Hay Tools, Hay Tools, Wholesale--Warwick, Clarke & Co., 41 Prince William Street.

Barnes & Co., Printers, Booksellers, Bookbinders, Stationers, &c., 58 Prince William street.

Everitt & Butler, 55 King street, Wholesale Clothiers.

Fur Caps and Felt Hats--D. Magee & Co., 51 King Street.

W. A. Corey, Peter Spragg, and W. A. Troop, Springfield; W. A. Coleman, Hopewell; W. P. Corey, and Patrick Duffy Hillsborough; John L. Shaw, Mill Cove, D. S. Carpenter, Bayside, Port Elgin; A. A. Charlton, Range, Grand Lake; J. E. Fillmore (Lower Turtle Creek) Cleverdale; James Herritt, Havelock; James Irving, Baltimore, A. C.; Elias Kierstead, Collina Corner; Donald McPhail, Buctouche; Alex. Mutch, Fairfield; A. B. Macdonald, Narrows, Q. C.; Abel Washburn, Saint Martins; G. W. Springer, Jemseg; J. C. Steadman, Elgin, Little River; Thomas Todd, Sackville; John Williams, Havelock; W. W. Corey, Salisbury; J. M. Curry, Hammond Vale; Frank Beattie, Shediac; J. W. Carpenter, Bayside, A. C.; Solomon Smith, 2d Alma; G. F. Miles, Amherst.

Licentiates.—Michael Gross, Henry McLatchey, Robert Howe, B. A. Herritt, Jacob Steeves, George Beckwith, Oswell Keith, and Millege Lewis.

NEW BRUNSWICK BAPTIST HOME MISSIONARY BOARD—1871–72.

Rev. I. E. Bill, President; Revs. C. Spurden, D. D., J. A. Smith, W. A. Coleman, James Herritt, G. M. W. Carey, W. S. McKenzie, Thomas Todd, Timothy Harley, and J. E. Hopper, Vice Presidents; J. W. Hartt, A. M., Corresponding Secretary; J. E. Marsters, Recording Secretary; Gilbert M. Steeves, Esquire, Treasurer; Hon. Alexander McL. Seely, Auditor. Executive Board—Rev W. B. Boggs, J. W. Titus, Messrs. Thomas Bell, William Blizard, C. E. Burnham, John Chaloner, Edward H. Duval, C. D. Everitt, Z. G. Gabel, S. E. Gerow, John H. Harding, V. Graves, J. W. Herrington, John Smith, Thomas Bell, Jonathan Titus, L. L. Sharpe, A. W. Marsters, J. S. May, Henry Vaughan, Martin Wortman, William Lewis, Gilbert White, Robert Sears, and Thomas Ralston. Of this Board all Ministers connected with the two Associations are members *ex officio*.

OFFICERS OF THE BAPTIST CONVENTION OF NOVA SCOTIA, NEW BRUNSWICK, AND P. E. ISLAND—1871–72.

John H. Harding, Esquire, President; Revs. G. M. W. Carey, Edward Hickson, and J. Parker, and Samuel Brown, J. F. Masters, and B. Douglass, Esquires, Vice Presidents; Rev. W. B. Boggs, Secretary for New Brunswick; Prof. D. F. Higgins, A. M., Secretary for Nova Scotia; H. C. Creed and A. W. Marsters, Treasurers.

BOARD OF FOREIGN MISSIONS.

Revs. Charles Tupper, D. D., G. E. Day, J. M. Cramp, D. A. Steele, I. E. Bill, Jr., J. E. Hopper, Ingham E. Bill, sr., T. Harley, G. M. W. Carey, A. M., W. B. Boggs, J. W. Titus, and George Davies, Z. G. Gabel, and Hon. McL. Seely. Rev. W. S. McKenzie, Secretary; Z. G. Gabel, Esquire, Treasurer.

BOARD OF GOVERNORS OF ACADIA COLLEGE, N. S.

Revs. G. Armstrong, A. M.; A. S. Hunt, A. M.; S. W. DeBlois, A. M.; I. E. Bill; D. M. Welton, A. M.; John Davis, A. M; W. S. McKenzie, A. M.; Hon. Judge Johnston; Hon. D. McN. Parker, M. D.; D. Rupert Eaton, Esq.; Z. G. Gabel, Esq.; A. F. Randolph, Esq.; Hon. Judge McCully; Wm. Faulkner, Esq.; Rev. J. E. Balcom; A. W. Masters, Esq.; J. H. Harding, Esq.; Rev. T. H. Porter; Rev. S. W. DeBlois, A. M., Secretary; A. D. W. Barss, Esq, A. M., M. D., Treasurer.

OFFICERS OF THE BAPTIST BOOK AND TRACT SOCIETY—1871–72.

W. S. McKenzie, M. A., President; Henry Vaughan and Valentine Graves, Esquires, Vice Presidents; John F. Masters, Treasurer and Secretary; Revs. I. E. Bill, W. B. Boggs, B. A., G. M. W. Carey, M. A., Timothy Harley, James Spencer, John W. Titus, and Hon. A. McL. Seely, C. E. Burnham, Charles D. Everett, Z. G. Gabel, John H. Harding, Arthur W. Marsters, John Smith, James S. May, and Gilbert M. Steeves, Committee.

CHRISTIANS, OR DISCIPLES OF CHRIST.

Saint John, N. B.—Duke Street.—Pastor, Elder George Garratty.
Deer Island, N. B.—Pastors, Elder Harris Greenlaw and W. F. Hughes.
Letite (St. George).—Elder — ——.
Keswick, N. B.—Elder — ——.

Saws of all kinds made at the Alexandra Works.

Crockery and Glass--Warwick, Hayward & Co., 59 Prince William Street.

Barnes & Co., Printers, Booksellers, Bookbinders, Stationers, &c.

Oatmeal and Cornmeal, at 21 King Square.

Best English Chemicals--Chaloner, St. John.

CONGREGATIONAL CHURCHES.

Union Street, Saint John, Rev. S. G. Dodd, Pastor; Milltown, Saint Stephen, Rev. Edgar L. Foster; Sheffield, Rev. W. Williams; Keswick Ridge, —— ——; Cardigan, —— ——; Florenceville. —— ——; Grand Lake, —— ——.

OFFICERS OF THE CONGREGATIONAL UNION OF NOVA SCOTIA AND NEW BRUNSWICK.

Rev. S. G. Dodd, of St. John, Chairman; Rev. R. K. Black, of Milton, N. S., Missionary Secretary; Mr. James Woodrow, of St. John, Secretary and Treasurer; Hon. Freeman Tupper, Milton, N. S., Rev. C. Duff, Liverpool, N. S., Rev. Joseph Elliott, Mr. R. H. Skimmings, Mr. Edward Smith (Halifax), Mr. Isaac Burpee (St. John), Union Committee.

FREE CHRISTIAN BAPTIST CHURCH.

Rev. Freeman Babcock, Moderator, Campobello, Charlotte County.
Rev. J. T. Parsons, Corresponding Secretary, City of Saint John.
B. J. Underhill, Esquire, RecordingSecretary, St. John, N. B.

Revs. Charles McMullin, Brighton; Ezekiel Siprill, Wakefield; Edward Weyman, Mouth Millstream; Wm. E. Pennington, Southampton; Geo. Orser, Lower Wakefield; Joseph Noble, Springfield; Jacob Gunter, Nashwaak; Benjamin Merritt, Otnabog; Alexander Taylor, Grand Manan; Robert French, Kars; John Perry, Woodstock; William Kinghorn, Naswaasis; Peter Malloch, Welshpool, Campobello; Thomas Connor, Woodstock; John McKenzie, Jerusalem; Cyril Doucet, Knowlesville; J. N. Barnes, Grand Manan; Stephen E. Curry, Queensbury; Thomas Vauwart, Waterville; Freeman Babcock, Campo Bello; Samuel Downey, Kars; William Brown, Whitehead Island, Charlotte County; Jarvis Shaw, Wakefield; George W. McDonald, Presque Isle, C.C.; John E. Reud, Upper Gagetown; G. T. Hartley, Upper Woodstock, Carleton County; Thomas O. DeWitt, Waterville, C. C.; Joseph McLeod, Fredericton, York County; Aaron Kenney, Florenceville, Carleton Co.; Solomon Smith, Rusagornish, Sunbury County; Elijah Gray, Wicklow, C. C.; C. T. Phillips, Penobsquis; Benjamin Sherwood, Upper Millstream; Thomas Fitzherbert, Kent, C. C.

Licentiates.—Solomon Smith, E. B. Gray, Edwin Garraty, Lincoln John Henderson, Wicklow, C. C.; John Grosvenor, Presqu Isle, C. C.; J. S. Jones.

HOME MISSION SOCIETY OF THE F. C. BAPTISTS OF N. B.

Rev. G. W. McDonald, President; Revs. B. Merritt, J. G. McKenzie, and T. Connor, Vice Presidents; Rev. G. A. Hartley, Corresponding Secretary; E. C. Freeze, Esq., Recording Secretary; Rev. J. T. Parsons, Treasurer; Rev. A. Taylor, Auditor. Executive Committee—D. W. Clark, Chairman; Revs. G. A. Hartley, J. McLeod, J. T. Parsons, and Wm. Peters, B. J. Underhill, and E. C. Freeze.

FOREIGN MISSION SOCIETY OF THE F. C. BAPTISTS OF N. B.

Rev. J. N. Barnes, President; Revs. William Kinghorn, J. Noble, J. G. McKenzie, and T. O. DeWitt, Vice Presidents; Rev. John Perry, Corresponding Secretary; Rev. J. E. Reud, Recording Secretary; Wm. Peters, Treasurer; G. W. Sharp, Auditor. Executive Committee—Rev. J. T. Parsons, Chairman; Revs. C. T. Phillips, Joseph Noble, J. Shaw, S. Downey, F. Babcock, S. Smith, S. E. Curry, and J. W. Boyer, Wm. Peters, and B. S. Palmer.

F. C. BAPTIST SABBATH SCHOOL CONVENTION.

Rev. J. McLeod, President; all the Elders of Conference Vice-Presidents; Rev. Wm. Kinghorn, Secretary; E. C. Freeze, Esq., Agent; D. W. Clark, Esq., Treasurer; Executive Committee—Revs. G. A. Hartley, J. McLeod, J. Shaw, F. Babcock, R. French, G. T. Hartley, and Wm. Peters, G. W. Boyer, S. L. Churchill, and E. C. Freeze, Esquires.

F. C. BAPTIST BOARD OF MANAGERS.

D. W. Clark, Esq., Chairman; Rev. G. A. Hartley, Robert Slipp, B. J. Palmer, George L. Slipp, and G. W. Boyer, Esquires.

Umbrellas and Parasols at 55 King Street.

Lumbering Outfits, at Warwick, Clarke & Co's., 41 Prince William Street.

Cards, Bill Heads, Handbills, &c., neatly printed by Barnes & Co.

Retail--Warwick, Hayward & Co., 59 Prince William Street.

D. Magee & Co., Hats, Caps, and Furs, 51 King Street.

F. C. BAPTIST MINISTERS' RELIEF FUND.

Rev. B. Merritt, President; Revs. E. Weyman and G. W. McDonald, Vice-Presidents; Rev. J. Noble, Secretary; D. W. Clark, Esq., Treasurer; Rev. J. E. Reud, Auditor; Disbursing Committee—D. W. Clark, Esq., Rev. G A. Hartley, Robert Slipp, Esq., B. S. Palmer, Esq., G. W. Boyer, Esquire.

EDUCATIONAL.

EDUCATIONAL DEPARTMENT OF THE PROVINCE.

PROVINCIAL BOARD OF EDUCATION.

The Governor, the Members of the Executive Council, the President of the University of New Brunswick, and the Chief Superintendent of Schools.

CHIEF SUPERINTENDENT OF EDUCATION.—Thoodore H. Rand, Esquire, M. A.

CLERK.—George Thompson.

INSPECTORS OF SCHOOLS.—(One in each County).

MADRAS SCHOOL.

THE GOVERNOR AND TRUSTEES OF THE MADRAS SCHOOL IN NEW BRUNSWICK.—The Lieutenant Governor; the Lord Bishop of the Diocese; the Members of Her Majesty's Council; the Judge of the Court of Vice Admiralty; the Speaker of the House of Assembly; the Mayor and Recorder of Saint John; the Rector and Churchwardens of Trinity Church, Saint John; together with the Rev. William Scovil, and G. Sidney Smith, Esquire.

C. W. Weldon, Esquire, Clerk and Treasurer.

UNIVERSITY OF NEW BRUNSWICK.

Visitor on behalf of Her Majesty—His Honor the Lieutenant Governor.

CORPORATION AND MEMBERS OF SENATE.—W. Brydone Jack, D. C. L., President; Hon. John S. Saunders, Hon. John Robertson, Hon. David Wark, Boyle Travers, Esq., M. D., Stephen H. Hitchings, Esquire, Hon. A. McL. Seely, A. Atherton, M.D., Ezekiel McLeod, Esq, and Archibald Harrison, Esq.

Registrar and Treasurer—Edward H. Wilmot, Esq.

Professor of Mathematics, Natural Philosophy and Astronomy — William Brydone Jack, D. C. L. Classical Literature and History—Vaughan Bouiger, B. A. Chemistry and Natural Science—Loring W. Bailey, A. M. Modern Languages and Literature—J. Marshall D'Avray, Esq. Logic and Metaphysics—Thomas Harrison, LL.B. Examiners for Degrees—Rev. Chas. G. Coster, A. M, Ph. D.; Rev. Chas. Lee, A. M.; Rev. J. M. Brooke, D. D.; Rev. Chas. Spurden, D. D.; Examiner in Civil Law—F. E. Barker, D. C. L.

COLLEGIATE SCHOOL, Fredericton.—Head Master, Geo. Roberts, M. A., Ph.D. Classical and Mathematical Masters, Geo. Roberts, M.A., Ph.D. and Chas. Spurden, D. D.; French Master, the Professor of Modern Languages in the University; English and Writing Master, John Moore.

SAINT JOHN GRAMMAR SCHOOL.

Rev. Charles G. Coster, A. M., Ph. D., Principal; Edward S. Manning, M. A., C. M. V. Sills, B. A.; Vochel McKenzie, Prof. of French.

F. C. B. EDUCATION SOCIETY OF N. B. AND N. S.

President, E. C. Freeze, Esquire; Vice-Presidents, Revs. A. Taylor, and Rev. George A. Hartley; Secretary, L. N. Sharp, M. D.; Treasurer, Rev. J. Noble; Directors—Gideon McLeod, Esq, Eldred Cahoon, Esq.; G.W. Boyer, Esq., and Rev. B. Merritt.

NEW BRUNSWICK BAPTIST EDUCATION SOCIETY.

President, Z. G. Gabel, Esq.; Vice Presidents, Rev. C. Spurden, D.D., Rev. Timothy Harley, A. D. Yerxa, Esq., and John Ferris, Esq., M. P. Secretaries—R. H. Phillips, Esq., Fredericton; James A. Estey, Saint John; Treasurer, Deacon John Smith; Auditor, Deacon A. W. Masters;

Earthenware, Wholesale and Retail—Warwick, Hayward & Co., 59 Prince William Street.

Farmers please call and see Certificates of the Climax Mower at 21 King Square.

Saws of all kinds made at the Alexandra Works.

Davis' Pain Killer--Chaloner, St. John, N. B.

Committee—Revs. I. E. Bill, G. M. W. Carey, M. A., W. A. Corey, C. Goodspeed, B. A., J. G. Harvey, E. Hickson, M. A., J. E. Hopper, M. A., W. S. McKenzie, M. A., and J. W. Titus, and Messrs. the Hon. Alexander McL. Seely, Judge Steadman, George C. Hunt, Wm. S. Estey, Henry Vaughan, F. Hibbard, M. P. P., R. T. Babbit, J. W. Hartt, M. A., Gilbert White, Reuben G. Lunt, J. H. Harding, Gilbert M. Steeves, L. McMann, C. G. Berryman, John F. Masters, D. V. Roberts, and William Lewis.

Trustees of the Seminary.—Rev. C. Spurden, D. D., and Asa Coy, Z. G. Gabel, A. F. Randolph, and Henry Vaughan.

MOUNT ALLISON WESLEYAN COLLEGE, SACKVILLE, N. B.

CORPORATION 1870–71.

BOARD OF TRUSTEES AND GOVERNORS.—Rev. Henry Pope, Chairman; Rev. Humphrey Pickard, D. D., Rev. J. McMurray, Rev. ——, Rev. A. W. Nicolson, Rev. Charles Stewart, D. D., Rev. Elias Brettle, David Allison, Esq., A. M., Hon. A. R. McLellan, H. B. Allison, Esq., John Starr, Esquire, Hon. George E. King, James R Inch, Esq., A. M., James Dixon, Esquire; Mariner Wood, Esq., Treasurer.

FACULTY.—David Allison, A. M., President and Professor of Ancient Languages; Rev Charles Stewart, D. D., Professor of Theology, Mental and Moral Science and Christian Evidences; James R. Inch, A. M., Professor of Logic, Rhetoric, &c.; Rev. J. Burwash, A. M., Professor of Mathematics and Natural Science; Alfred D. Smith, A. M., Adjunct Professor of Classics.

MOUNT ALLISON WESLEYAN MALE ACADEMY.

David Allison, A. M., Principal; John T Mellish, A. B., Vice Principal.

BOARD OF INSTRUCTION.

John T. Mellish, A. B., Head Master and Instructor in French and Higher English; Professor Burwash, Teacher of Mathematics; Professor Smith, Teacher of Classics; Wm. H. Ibbitson, Librarian and Assistant Teacher of Mathematics; George Smith, Teacher of Primary Department; Professor John W. Gray, Teacher of Drawing, and Mechanical Drafting; Professor Theodore H. A. Martens, Teacher of Music. Steward and Stewardess—Mr. and Mrs. Edward Trueman.

OFFICERS OF THE ALUMNI SOCIETY.—John Starr, Esq., President; Edwin Frost, Esq., Rev. H. Sprague, A. M., Rev. George Harrison, Vice Presidents; A. A. Stockton, Esquire, LL. B., Secretary and Treasurer.

MOUNT ALLISON LADIES' ACADEMY.

James R. Inch, A. M., Principal; Miss Mary Mellish, M. L. A., Preceptress.

FACULTY.—J. R. Inch, Esquire, A. M., Professor of Languages and Logic; Miss Mary Mellish, M. L. A., Teacher of Mathematics &c.; Miss Minnie R. Bent, Teacher of Natural Sciences &c.; Miss Alice A. Chesley, M. L. A., Teacher of English Branches; Miss C. C. Hickman, Teacher of Music; Theodore H. A Martens, Esquire, Professor of Vocal and Instrumental Music; J. W. Gray, Esquire, Professor of Painting &c.

ALUMNAE ASSOCIATION.—Mrs. A. A. Stockton, M. L. A., President; Miss Mary Mellish, M. L. A., Miss Hattie Smith, M. L. A., and Miss Alice E. Maxwell, M. L. A., Vice Presidents; Miss Mary Trueman, Secretary and Treasurer.

BANKS.

BANK OF BRITISH NORTH AMERICA.—Paid up Capital, One Million Sterling.—Head Office, London, England.—General Manager, Charles McNab. ST. JOHN, N.B., BRANCH.—*Directors*—Hon. John Robertson, J. V. Thurgar, and Beverley Robinson. *Manager*—Thomas Maclellan. *Accountant*—J. Shepherd *Teller*—D. H. Duncan. *Discount Days*—Wednesdays and Saturdays.

BANK OF NEW BRUNSWICK, ST. JOHN.—Capital, $900,000. President, J. D Lewin, Esq.; Cashier, Wm. Girvan; G. A. Schofield, Accountant; C. Campbell, Corresponding Clerk; J. Clawson, T. W. Seeds, B. Boyd, Tellers; S. Girvan, J. M Dick, G. L. Robinson, Ledger-keepers; David Sears, Discount Clerk; F. J. Hatheway, G. T. Harding, Clerks; J. Mount, Messenger.

Wholesale Hardware and Fancy Goods--Warwick, Clarke & Co.

Legal, Custom House, and Railway Forms--Barnes & Co.

Everitt & Butler, 55 King Street--Best Domestic Warps.

D. Magee & Co., Hat and Cap Warehouse, 51 King Street.

Directors: J. D. Lewin, Wm. H. Lawton, Thomas W. Daniel, Edward Sears, George Carvill, Francis Ferguson, Henry Vaughan, T. Gilbert, and J. S. B. DeVeber. Solicitor, Fred. P. Robinson.

Discount Days.—Tuesdays and Fridays, 9 o'clock, A. M.

PEOPLE'S BANK, FREDERICTON.—Capital, $60,000. Manager, A. F. Randolph; Cashier, S. W. Babbitt.

ST. STEPHEN'S BANK.—Capital, $200,000. Accumulated profits, $80,000. President, Hon. William Todd; Cashier, Robert Watson, Esq.

BANK OF MONTREAL (BRANCH)—[At St. John].—Capital $6,000,000.—Mr. W. Munroe, Manager; Robert A. McGregor, J. H. Donald, and G. B. Rowley, Accountants; Robert McKenzie, Teller; John W. Molson, Discount Clerk; J. L. Wilson, Messenger.

SAINT JOHN SAVINGS' BANK.—President, Robert L. Hazen; Cashier, Daniel Jordan, Esquire; Clerk, F. G. Jordan. Trustees, Robert F. Hazen, John Wishart, Hon. Chief Justice Ritchie, Hon. Justice Weldon, J. S. Boies DeVeber, Edward Sears, Stephen K. Foster, John Boyd, Robert Reed, Charles H. Fairweather, W. H. A. Keans, and Zebedee Ring, Esquires.

POST OFFICE DEPARTMENT.

GENERAL POST OFFICE, Ottawa.—Hon. A. Campbell, Postmaster General; W. H. Griffin, Deputy Postmaster General; H. A. Wicksteed, Accountant; William White, Secretary; Peter LeSueur, Superintendent Money Order Branch; J. C. Stewart, Superintendent Savings Bank Branch; John Ashworth, Cashier; John Dewé, Chief Inspector.

INSPECTOR'S OFFICE, Saint John.—Hon. John McMillan, Inspector; William Paisley, Secretary; Wm. C. Whittaker, Accountant; J. McM. Hunter, William R. Avery, and W. F. Campbell, Clerks; Wm. Bannister, Messenger.

POST OFFICE, St. John.—John Howe, Postmaster; James Woodrow, Assistant Postmaster; Henry C. Frink, M. J. Potter, W. A. Black, H. P. Otty, R. C. McIntyre, A. McNichol, J. McM Hunter, and D. H. Waterbury, Clerks; George Bell, Office Keeper; James Leetch, Robert McLaughlin, and William Young, Letter Carriers.

MONEY ORDER BRANCH, St. John.—James Hale, Superintendent; Thomas B. Smith, Clerk.

E. AND N. A. POSTAL CAR.—F. W. Blizzard, and G. M. Ryan, Clerks

INTERCOLONIAL POSTAL CAR.—F. A. Estey, Mail Clerk.

WESTERN EXTENSION POSTAL CAR.—C. Ward, and J. Thompson, Mail Clerks.

POSTMASTERS—Andrew S. Phair, Esq., H. J. Thorne, Assistant, John Cameron, Clerk, Fredericton; Edward Simpson, Esq., Gagetown; Geo. F. Campbell, Esq., Saint Andrews; James A. Grant, Esq., Saint Stephen; Gideon Knight, Esq., Saint George; James Dixon, Esq., Sackville; A. R. Weldon, Shediac; J. J. Wallace, Salisbury; Joseph Crandall, Esq., Moncton; Thomas Vondy, Esq., Chatham; James Johnston, Esq., Newcastle; J. C. Voutour, Esq., Richibucto; H. A. Johnston, Esq., Dalhousie; Helen Waitt, Postmistress, Bathurst: James Grover, Esq., Woodstock; Samuel Foster, Esq., Kingston, Kings Co.; H. McMonagle, Esq., Sussex Vale; P. McMillan, Esq., Grand Falls; John T. Hodgson, Esq., Edmundston; Edward Nugent, Esq., Saint Martins; Wm. B. Beveridge, Esq., Andover;

J. F. Lawton, Alexandra Works, St. John, N. B.

Legal, Custom House, and Railway Forms—Barnes & Co.

Lamp Chimnies, Whole-sale—Warwick, Hayward & Co.

Call and see our Stock—Purves & Moore, 21 King Square.

Genuine Eau de Cologne--J. Chaloner, St. John, N. B.

J. M. Stevens, Harvey; J. Crangle, Milltown; Alex. McN. Travis, Ossekeag; S. W. Tingley, Dorchester; A. McKendrick, Campbellton; John R. McPherson, Oromocto; C. M. Robinson, Upper Mills; R. E. Steves, Hillsboro'; Luke Byron, Campobello; William Carey, Baie Verte; E. Daggett, Grand Manan; C. J. Burpee, Sheffield; W. Fowler, Hammond Vale; H. B. Foley, Buctouche; C. E. Grosvenor, Canterbury; James R. Reed, Carleton; S. C. Charters, Memramcook; J. M. Nase, Mouth of Nerepis; W. White, Springfield; J. G. C. Blackhall, Caraquet; F. Gillespie, Lepreaux; S. G. Burpee, Florenceville; W. W. Price, Petitcodiac; M. B. Palmer, Hopewell Cape; Arch. McKenzie, Flatlands; Donald McAllister, New Mills; D. Glendinning, Harvey Station; R. D. Robinson, Elgin; E. A. Leonard, Apohaqui, Charles F. Tilton, Fairville; Kingston, Kent; John Harnett; W. G. Brown, Indiantown; F. Woods, Welsford; R. V. Hanson, Mace's Bay; J. P. Baxter, Norton Station; James Ryan, Anagance; Canterbury Station, William Main; Fredericton Junction, A. H. Kelly; Kouchibouguac, George Raymond; Shippegan, John Doran; and four hundred and eighty Way Offices.

POSTAGE.

All Letters sent to any part of the Dominion and P. E. Island, are liable to a uniform rate of three cents per half ounce, according to the following scale, if prepaid :—

A Letter not exceeding half ounce in weight	$0 3
A Letter exceeding half ounce, and not exceeding one ounce	6
A Letter exceeding one ounce, and not exceeding one ounce and a half	9
A Letter exceeding one ounce and a half, and not exceeding two ounces	12
A Letter exceeding two ounces, and not exceeding two ounces and a half	15

And so on, adding three cents extra for every additional half ounce.

If unpaid, such Letters will be liable to a rate of five cents per half ounce.

The same scale of reckoning by half ounces is applicable to Letters to and from the United States, but the rate on such Letters is six cents per half ounce.

Postage on Drop Letters, one cent, and must be prepaid.

On Packet Letters to and from the United Kingdom, pre-paid, the scale of rates is as follows :—

A Letter not exceeding half ounce in weight	$0 6
A Letter exceeding half ounce, and not exceeding an ounce	12

And so on—adding 6 cents for every additional half ounce.

Letters via New York, when so addressed, are sent weekly : postage 8 cents.

Letters for Newfoundland, 12½ cents; Bermuda and West Indies, via Halifax, 12 cents.

It is advisable that all Letters should be prepaid, and by Postage Stamps.

Printed Books and Pamphlets, under 48 ounces in weight, can be forwarded by Post in New Brunswick, at the rate of one cent per ounce; Periodicals, one cent per four ounces.

Transient Newspapers require to be prepaid—two cents each. Newspapers for subscribers do not require to be prepaid, the charge being one cent on delivery; prepayment can be made either at the Office where mailed, or by the subscriber at the Office where delivered, at the following rates : For a paper issued once per week, five cents per quarter; twice, 10 cents; and so on.

Pamphlets, Periodicals, and Books, to pass at the above rates, must be sent without a cover, or in a cover open at the sides or ends.

No words or marks (except the name and address of the person to whom sent), shall be written on any Newspaper, Pamphlet, Book, Periodical, Parliamentary or Government paper.

Any violation of these Regulations will subject such Newspapers, Pamphlets, Periodicals, or Books, &c., to be treated in every respect as Letters.

Book Postage to United Kingdom, under 1 oz., 2 cents; 1 to 2 oz., 4 cents; 2 to 4 oz., 6 cents; 4 ounces and under 8 ounces, 12 cents; 8 ounces and under 12 oz., 18 cents; 12 oz. and under 16 oz., 24 cents; 1lb and under 1½ lb., 36 cents; 1½lb. to 2 lb., 48 cents.

Periodicals printed in Canada can be sent to United Kingdom for 2 cents.

To Newfoundland, same as England.

Everitt & Butler, 55 King Street, Linens and Cottons.

General Hardware, Wholesale--Warwick, Clarke & Co.'s, 41 Prince William Street.

D. Magee & Co., Hat Manufacturers, 51 King Street.

REGISTRATION.—The system of registration is applicable to all description of letters without distinction, whether they contain articles of value or not. It also applies to parcels. The charge in addition to postage is for letters 2 cents; to United States, 5 cents; parcels 5 cents; to England, 8 cents.

PARCELS.—Parcels closed at the ends and sides can be sent by mail throughout the Dominion, at a rate of 12½ cents per half lb. The weight of each parcel is not to exceed 3 lbs., nor the size to exceed 2 feet in length or breadth, and 1 foot in thickness. The parcel must not contain any glass, liquid, or any substance liable to do injury to the mail, under the penalty of a forfeiture of the parcel if discovered. The parcel is not to contain any writing. Parcels must be pre-paid by stamps. The sender, by writing his name on the outside, can have the parcel returned in case of failure to reach the person addressed.

POSTAGE STAMPS.—Postage stamps are provided at the respective values of ½ 1, 2, 3, 6, 12½, and 15 cents: all bearing as a device the effigy of Her Majesty.

Patterns and samples are transmitted between the Dominion and the United Kingdom at the same rate as per book post. The pattern or sample must be open at the end or side, except in case of seeds, drugs, &c.; which can be sent in closed transparent bags.

Persons remitting money should obtain a Money Order, as the Department is not responsible for the loss of a letter containing money; and in no case should a money letter be sent without registration.

Letters for Manitobah and British Columbia are forwarded daily via Island Pond route, postage, 3 cents. Letters for the British and Foreign West Indies, Cuba, Porto Rico, Mexico, Central America, South America, China, Japan, the Sandwich Islands, and the Australian Colonies, are forwarded daily via New York, if so addressed and prepaid. Mails leave New York for Cuba and the West Indies every Thursday; for St. Thomas, Brazil, Buenos Ayres, Monte Video, and the Atlantic Coast of South America, on the 23rd of each month; for Panama, Central America, Chili, Peru, and the Pacific Coast of South America, on the 4th and 19th of each month. Mails leave San Francisco for China and Japan on the first of each month. Postage on Letters—Bahamas, 6 cents; other British West India Islands, 13 cents; Danish Islands, 13 cents; other Foreign West India Islands, 21 cents; Sandwich Islands, 9 cents; Acapulco, Aspinwall, Colon, Costa Rica, Guatamalo, China, Cuba, Japan, Mexico, Nicaragua, Panama, and Venezuela, 13 cents; Australian Colonies, 15 cents; Honduras, 15 cents; Brazil, 18 cents; Buenos Ayres and Monte Video, 21 cents; Bolivia, Ecuador, Chili, and Peru, 25 cents.

Mail Steamers for the United Kingdom, leave Quebec or Portland every Saturday; New York, every Wednesday; Halifax, every alternate Tuesday. The Mail Steamer for Bermuda, leaves Halifax every fourth Monday. For Newfoundland, every alternate Friday, except the months of December, January, and February, when it leaves once in four weeks.

MONEY ORDERS.

The following Post Offices in New Brunswick are authorized to issue and pay Money Orders (under direction of the Post Master General), on Money Order Offices in New Brunswick, Nova Scotia, Ontario, and Quebec, for any sum not exceeding in one Order $100:—

Andover,	Dalhousie,	Hopewell Cape,	Shediac,
Baie Verte,	Dorchester,	Indiantown,	Sheffield,
Bathurst,	Edmunston,	Kingston (Kent),	Saint Andrews,
Buctouche,	Fredericton,	Moncton,	Saint George,
Campobello,	Gagetown,	Newcastle,	Saint John,
Campbelltown,	Grand Falls,	Ossekeag,	Saint Stephen,
Carleton,	Harvey,	Richibucto,	Saint Martins.
Caraquet,	Harvey Station,	Sackville,	Sussex Vale,
Chatham,	Hillsborough,	Salisbury,	Woodstock.

When Money Orders exceeding $100 in aggregate amount are issued in one day and to the same person, by one or more Offices upon another Office, the Postmaster of the Office drawn upon (if necessary) may delay the payment of such Orders for six days.

All Money Orders shall be drawn upon Printed Forms supplied by the Post Of-

J. F. Lawton, Alexandra Works, St. John, N. B.

The Best Mowing Machine in the World, at Purves & Moore's, 21 King Square.

White Granite Ware, at Warwick, Hayward & Co.'s, 59 Prince William Street.

Turkey Sponges--J. Chaloner, King Street.

fice Department; and no Order will be valid or payable unless given upon the regular Printed Forms.

The Commission to be charged upon Money Orders shall be as follows:—

On orders not exceeding $10, 5 cents. Exceeding $10, and not exceeding $20, 10 cents. Exceeding $20, and not exceeding $40, 20 cents. Exceeding $40, and not exceeding $60, 30 cents. Exceeding $60, and not exceeding $80, 40 cents. Exceeding $80, and not exceeding $100, 50 cents.

The person to whom an Order is payable, can have it paid to a second person by writing on it, "Pay to the order of ——— (the name of the second person to fill the blank), for value received."

Sterling Orders, payable in the United Kingdom, Prince Edward Island, and Newfoundland, are drawn at all Money Order Offices in New Brunswick, at the rate of $4.89 to the Pound Sterling, besides the following commission:—Orders payable in the United Kingdom—25 cents up to £2; 50 cents from £2 to £5; 75 cents from £5 to £7; and $1 from £7 to £10; Prince Edward Island, and Newfoundland, up to £5, 25 cents; from £5 to £10, 50 cents.

CUSTOMS.

PORT OF SAINT JOHN.

James R. Ruel, Esquire, ... *Collector.*

In Warehouse Department—John Sandall, and A. Atchison.

In Long Room—Henry Whiteside, G. Matthew, J. S. McLaren, and H. P. Sandall.

In Shipping Department—James Barber, Chas. F. Olive. *Measurer of Ships*, James Barber.

In Statistical Department—J. Vradenburgh, and S. Clawson.

Appraisers of Dutiable Articles.—E. L. Thorne, Chief Appraiser; Isaac Woodward, Assistant do.; S. B. Paterson, Clerk, and Assistant do.

Landing Surveyor—S. E. Gerow; A. C. Harrison, Clerk.

Tide Surveyor—William H. Bowyer.

Waiters and Searchers—Richard M. Longmaid and James Flewelling.

Warehouse Lockers.—W. J. B. Marter, Henry Coffey, Paul Daley, W. H. Travis, T. Bustin, John Humphrey, W. Carleton, and S. Daley.

Tide Waiters—W. Johnston, C. Pigeon, T. O. Sandall, W. Colwell, J. C. Denham, W. H. Olive, D. Smiler, M. B. Owens, James Williams, and S. Robinson.

Sub-Collectors.—Port of Le Preaux—S. K. Hanson.
" " Musquash—A. T. Dunn.
" " Quaco—Joseph Carson.

COLLECTORS.

BATHURST—Francis Mehan.
Sub-Collector, New Bandon—John Kerr.
BAY VERTE—Wm. W. Wood.
CAMPBELLTON—J. Farmer.
CARAQUETTE—Jas. G. C. Blackhall.
CHATHAM—Daniel Ferguson.
DALHOUSIE—Dugald Stewart.
DORCHESTER—John Hickman.
Sub-Collector, Rockland—R. B. Chapman.
FREDERICTON—T. R. Robertson.
HILLSBOROUGH—William Wallace.
Sub-Collector, Harvey — J. Brewster.
MONCTON—James Robertson.
NEWCASTLE—William Parker.
RICHIBUCTO—Henry Livingston.
Sub-Collector, Buctouche — Robert Douglass.
RICHMOND STATION—John J. Allen.
SACKVILLE—James Dixon.
Sub Collector, North Joggins —Rufus Cole.

Paints, Oils, and Varnishes, at 41 Prince William Street.

Blank Books of every description--Barnes & Co.

Everitt & Butler, 55 King Street, Dry Goods Importers.

D. Magee & Co., 51 King Street, Fur Caps and Felt Hats

SHEDIAC—D. Hanington.
SHIPPEGAN—Perry J. N. Dumaresq.
ST. ANDREWS—C. M. Gove.
ST. GEORGE—James Moran.
ST. STEPHEN—H. Webber.
WEST ISLES—H. E. Dixon.
WOODSTOCK—Henry E. Dibblee.
Sub-Collector, Grand Falls—F. W. Brown.
Sub-Collector, Tobique—F. Tibbitts.

INLAND REVENUE.

Thomas Hanford, Inspector.
Robert W. Crookshank, Collector.

George Travis, John E. Ganong, John Frederickson, and Thomas Potts, Excisemen.

CONSULS AND CONSULAR AGENTS.

General Darius B. Warner, United States Consul at the Port of Saint John and dependencies.

United States Consular Agents.—Geo. McSorley, Saint George; Chas. H. Clerke, Saint Stephen; Edward Lorimer, Saint Andrews; Spafford Barker, Fredericton; R. R. Call, Newcastle, Mir.

Edward Allison, Esq., Portuguese Consul General for New Brunswick.
A. C. O. Trentowsky, Esquire, Consul for North German Confederation.
Charles S. Theal, Prussian Consular Agent, Shediac.
George Carvill, Esquire, Consul for France, Saint John.
Henry Jack, Esquire, Vice Consul for Spain, at Saint John, N. B.
N. P. Greathead, Esquire, Consular Agent for Spain, at St. Andrews.
Daniel Brown, Esquire, do do St. Stephen.
William Glasgow, Argentine Republic Consul.
John W. Cudlip, Vice Consul, Saint John, Sweden and Norway.
Richard C. Scovil, do, Shediac, do do.
Richard Hutchison, do, Miramichi, do do.

IMMIGRATION DEPARTMENT.

Robert Shives, Esquire, Government Immigration Officer for New Brunswick; J. G. G. Layton, Esq., Miramichi; The Deputy Treasurers at the Out-Ports of the Province act as Immigration Officers.

HOSPITALS AND ASYLUMS.

MARINE HOSPITAL,

For the Relief of Sick and Disabled Seamen, in St. John.

Commissioners, John Ward, John Wishart, Charles McLauchlan, and William Doherty, Esquires; Secretary and Treasurer, Charles Ward; Physician, LeBaron Botsford, M. D.; Steward, Milton Barnes.

GENERAL PUBLIC HOSPITAL.

Commissioners—William Bayard, Esq., M. D., President; W. H. A. Keans, Esq., Vice-President; Robert W. Crookshank, Esq., Treasurer; John McLachlan, and M. W. Maher, Esquires. Richard Seely, Secretary; E. L. Barteaux, M. D., Resident Physician and Superintendent; Mrs. Higgins, Matron.

Earthenware, &c., at Warwick, Hayward & Co.'s, 59 Prince William Street.
Try our Japan and Oolong Teas—Purves & Moore, 21 King Square.
Saws made and repaired at the Alexandra Works.

Give Chaloner's Aniline Dyes a Trial.

PROVINCIAL LUNATIC ASYLUM.

Commissioners, Hon. William M. Kelly, Hon. Benj. R. Stevenson, Hon Attorney General, and Hon. Provincial Secretary, Hon. W. S. Caie; Secretary, Robert W. Crookshank, Esq.; Chaplain, Rev. William Scovil; Superintendent, John Waddell, M. D.; Supervisor, Book and Storekeeper, R. Graham.

WIGGINS' ORPHAN ASYLUM.

Rev. William Scovil, President; James U. Thomas, Secretary and Treasurer; Governors—F. A. Wiggins, George C. Wiggins, Henry W. Frith, B. Robinson, J. W. Weldon, Charles Merritt, Rev. William Armstrong, and J. D. Lewin.

SAINT JOHN PENITENTIARY.

This Institution is under the jurisdiction of the Minister of Justice for the Dominion, and supervision of three special Directors of Dominion Penitentiaries; John Quinton, Warden; A. Robertson, Accountant.

BOARD OF HEALTH,

For the City and County of Saint John.

William Bayard, M. D.; Hon. Charles Watters, George V. Nowlin, James Flewelling, and John McLachlan, Esquires; Richard Seely, Clerk.

The Ancient and Honorable Fraternity of Free and Accepted Masons.

OFFICERS OF THE M. W. GRAND LODGE.

M. W. Wm. Wedderburn, Grand Master.	W. Henry Duffell Grand Pursuivant.	
R. W. John V. Ellis, D. G. Master.	W. Charles D. Thomson, Grand Steward.	
R. W. W. F. Dibblee, Senior G. Warden.	W. Henry G. Hunt,	do.
R. W. Isaac W. Doherty, Junior G. War.	W. William J. Logan,	do.
V. W. Rev. Howard Sprague, G. Chap.	W. Stephen W. Palmer,	do.
V. W. Wm. H. A. Keans, G. Treasurer.	W. Harry Beckwith,	do.
V. W. Wm. F. Bunting, G. Secretary.	W. William Vaughan,	do.
W. John Wallace, Senior G. Deacon.	W. Uriah Drake,	do.
W. Thos. Robinson, Junior G. Deacon.	W. Charles U. Hanford,	do.
W. G. F. Stickney, Gr. Dir. Ceremonies.	W. Asaph G. Blakslee,	do.
W. A. McN. Travis, Asst. G. D. Cerem's.	W. William R. Russell,	do.
W. Charles Carr, Grand Sword Bearer.	W. Samuel McKean,	do.
W. F. F. Gillespie, G. Standard Bearer.	W. Wm. C. Morrisey,	do.
W. Henry Card, Grand Organist.	W. Dingee Scribner, Grand Tyler.	

The Annual Communication is held on the Fourth Wednesday in September in the City of Saint John.

Albion Lodge, No. 1.—Meets on the first Friday in each month, at the Masonic Hall, Saint John. Thomas N. Robertson, W. M.; Wm. S. Marven, Secretary.

St. John's Lodge, No. 2.—Meets on the first Tuesday in each month, at the Masonic Hall, Saint John. Henry G. Hunt, W. M.; Dr. J. C. Hatheway, Secretary.

Hibernia Lodge, No. 3.—Meets on the second Tuesday in each month, at the Masonic Hall, Saint John. George Kilnap, W. M.; David S. Stewart, Secretary.

Sussex Lodge, No. 4.—Meets on Thursday, on or after each full moon, at Dorchester. Joshua Chandler, W. M.; Richard Wilson, Secretary.

St. Mark's Lodge, No. 5.—Meets on the first Thursday in each month, at Saint Andrews. Thomas W. Bacon, W. M.; George F. Stickney, Secretary.

Solomon's Lodge, No. 6.—Meets on the second Tuesday in each month at Fredericton. Harry Beckwith, W. M.; Adolphus G. Beckwith, Secretary.

Wholesale Hardware and Fancy Goods, at Warwick, Clark & Co., 41 Prince William Street.

Counting House and School Stationery, of all kinds, Barnes & Co.

Everitt & Butler, 55 King Street, Oil Tan Larrigans.

D. Magee & Co., Hat and Cap Warehouse, 51 King Street.

Sussex Lodge, No. 7.—Meets on the first Wednesday in each month, at Saint Stephen. William Vaughan, W. M.; Wm. Waterbury, Secretary.

Carleton Union Lodge, No. 8.—Meets on the first Thursday in each month, at the Masonic Hall, Carleton. Uriah Drake, W. M.; Charles Ketchum, Secretary.

Midian Lodge, No. 9.—Meets on the second Tuesday in each month, at Clifton, King's County. G. H. Flewelling, W. M.; D. I. Wetmore, Secretary

Union Lodge of Portland, No. 10.—Meets on the third Thursday in each month, at the Masonic Hall, St. John. Henry Duffell, W. M.; Chas. Hilman, Secretary.

Woodstock Lodge, No. 11.—Meets on the first Wednesday in each month, at Woodstock. William F. Dibblee, W. M.; Isaiah J. McCoy, Secretary.

St. George Lodge, No. 12.—Meets on the first Tuesday in each month, at Saint George. Robert A. Stewart, W. M.; Louis B. Messenett, Secretary.

Corinthian Lodge, No. 13.—Meets on Wednesday on or after each full moon, at Hampton. Allen M. Travis, W. M.; Henry Hallett, Secretary.

Alley Lodge, No. 14.—Meets on the first Thursday in each month, at Upper Mills, Saint Stephen. Horatio H. Polleys, W. M.; Brewer L. Morrison, Secretary.

Howard Lodge, No. 15.—Meets on the first Tuesday in each month, at Hillsborough. John A. Beatty, W. M.; John Beatty, Secretary.

Lodge Saint Andrew, No. 16.—Meets on Monday on or after each full Moon, at Richibucto. Charles Carr, W. M.; Thomas W. Bliss, Secretary.

Northumberland Lodge, No. 17.—Meets on the second Tuesday in each month, at Newcastle. Daniel McGruar, W. M.; Rev. Wm. Cruden, Secretary.

Miramichi Lodge, No. 18.—Meets on thethird Tuesday in each month, at Chatham. Joseph M. Ruddock, W. M.; Phineas Willison, Secretary.

Leinster Lodge, No. 19.—Meets on the second Friday in each month, at the Masonic Hall, Saint John. Henry J. Thorne, W. M.; Jos. E. N. Hobler, Secretary.

Salisbury Lodge, No. 20.—Meets on the first Tuesday in each month, at Salisbury. Tobias Addy, W. M.; John S. Colpitts, Secretary.

Zion Lodge, No. 21.—Meets on Wednesday before each full moon, at Sussex, King's County. William Fairweather, W. M.; Fred Smith, Secretary.

New Brunswick Lodge, No. 22.—Meets on the second Thursday in each month, at the Masonic Hall, St. John. Wm. G. McFarlane, W. M.; Wm. M. Burns, Sec'y.

Keith Lodge, No. 23.—Meets on Thursday on or after each new moon, at Moncton. John McKenzie, W. M.; John B. Elliot, Secretary.

Zetland Lodge, No. 24.—Meets on the third Wednesday in each month, at Shediac. William B. Deacon, W. M.; James Inglis, Secretary.

Restigouche Lodge, No. 25.—Meets on Tuesday on or after each full moon, at Dalhousie. Robert Moffatt, W. M.; Henry A. Johnson, Secretary.

Victoria Lodge, No. 26.—Meets on the second Thursday in each month at Bathurst. David Main, W. M.; John H. Todd, Secretary.

Saint John Lodge, No. 27.—Meets on Thursday on or after each full moon, at Bathurst.—Wm. W. Gordon, W. M.; John Ferguson, Jr., Secretary.

Lebanon Lodge, No. 28.—Meets on Monday, on or after each full moon, at Sackville. Robert Hallett, W. M.; J. Alonzo Bowes, Secretary.

Carleton R. A. Chapter.—Meets on the third Wednesday in each month, at the Masonic Hall, Saint John. George F. Keans, Principal Z.; Charles McLauchlan, jr., Scribe E.

New Brunswick R. A. Chapter.—Meets on the first Thursday in each month, at the Masonic Hall, Saint John. James McNichol, Junior, Principal Z.; D. S. Stewart, Scribe E.

Union R. A. Chapter.—Meets on the fourth Wednesday in each month, at the Masonic Hall, Carleton. Chas. P. Baker, Principal Z.; Chas. Ketchum, Scribe E.

Fredericton R. A. Chapter.—Meets on the third Wednesday in each month, at Fredericton.

Mount Lebanon R. A. Chapter.—Meets on the third Wednesday in each month, at Chatham.

Saint Stephen R. A. Chapter.—Meets on the second Wednesday in each month, at Saint Stephen.

Botsford R. A. Chapter.—Meets on the third Monday in each month at Moncton.

Encampment of Saint John K. T.—Meets on the second Wednesday in each month, at the Masonic Hall, Saint John. John V. Ellis, Commander; Freeman W. Wisdom, Secretary.

Union DeMolay Encampment K. T.—Meets on the fourth Thursday in each month, at the Masonic Hall, Saint John. James Domville, Commander; John Melick, Secretary.

F. Lawton, Alexandra Works, St. John.

Earthenware, Wholesale and Retail.—Warwick, Hayward & Co., 59 Prince William-st.
Counting House and School Stationery, of all kinds, Barnes & Co.
Call and See our Stock.—Parves & Moore, 21 King Square.

Best English Chemicals--Chaloner, St. John, N. B.

Grand Council of Royal and Select Masters.—Meets annually in August, at the Masonic Hall, Saint John. Jos. C. Hatheway, M. P. Grand Master; D. R. Munro, Grand Recorder.

New Brunswick Council Royal and Select Masters.—Meets on the fourth Friday in February, May, August, and November, at the Masonic Hall, Saint John.—Henry Duffell, Master; Peter Campbell, Recorder.

Carleton Council Royal and Select Masters.—Meets at the Masonic Hall, Carleton.—John V. Ellis, Master; Andrew F. Andrews, Recorder.

Loyal Orange Institution of British America.

MOST WORSHIPFUL GRAND LODGE OF BRITISH AMERICA.

Grand Master—Mackenzie Bowell, Esq., M. P.; Deputy Grand Masters—D'Arcy Boulton, Esq., Barrie; George Smith, Esq., Montreal; William Caldwell, Esq., Halifax; G. H. Pick, Esq., St. John, N. B.; D'Alton McCarthy, Esq., Barrie; Grand Chaplain—Rev. Abraham Dawson, Esq., Egansville; Grand Treasurer—Wm. Anderson, Esq., M.P.P., Mountain View. Grand Secretary—Thomas Keyes, Esq., St. Catharines; Deputy Grand Secretary—G. J. Potts, Esq., Belleville; Grand Lecturer—Wellington Boulter, Demorestville; Deputy Grand Lecturer—J. Edw. N. Holder, Esq., St. John, N. B. Grand Director of Ceremonies—Wm. White, Esq., Tweed, Ontario.

RIGHT WORSHIPFUL PROVINCIAL GRAND LODGE OF NEW BRUNSWICK.

G. H. Pick, Esq., R. W. Grand Master, St. John; James Baker, Esq., Woodstock, and Jeremiah Staples, Fredericton, D. G. M.; James H. Jacques, G. Chap., Woodstock; J. A. Kane, Grand Treasurer, Portland John Lee, Dep. Grand Treasurer, Woodstock; C. E. Godard, G. S., St. John; John E. Bell, Dep. Grand Secretary, St. John; William H. Anderson, Esq., Grand Lecturer, Fredericton; William A. Henderson, Sussex, K. C., and John Cadwallader, St. Stephen, Deputy Grand Lecturers; Robert Scott, Grand Director of Ceremonies, St. John.

St. John County Grand Lodge.—Samuel Devenne, Sen., County Grand Master; J. Edward N. Holder, County Grand Sec'y, St. John.

St. John District Lodge, No. 1—(*City of St. John.*)—J. Edward N. Holder, Esq., District Master; J. E. Bell, District Secretary.

Verner Lodge, No. 1.—S. Devenne, Sen., W. M.; J. Edward N. Holder, Secretary. First Tuesday.

Eldon Lodge, No. 2—James Elliott, W. M.; Josh Bradley, Secretary. Second Tuesday.

York Lodge, No. 3.—John Porter, W. M.; A. Blain, Secretary. First Thursday.

Enniskillen Lodge, No. 7.—A. G. Blakslee, W. M.; H. J. Chittick, Secretary. First Friday.

Carleton True Blue Lodge, No. 11.—Dan. M. K. McLeod, W. M.; Wm. H. Perkins, Secretary.

Johnston Lodge, No. 24.—Wm. Swetka, W. M.; Thomas Simpson, Secretary. First and Third Monday.

St. John Royal Scarlet Chapter, No. 1.—S. Devenne, Sen., W. C. C.; J. Edward N. Holder, C. Scribe.

Queen's Preceptory, No. 62—Royal Black Knights.—J. A. Kane, W. M.; J. Edward N. Holder, Registrar. Last Thursday.

Carleton Orange Hall Company—Dan. M. K. McLeod, President, Carleton; J. Edward N. Holder, Secretary, St. John.

M. W. Grand Lodge of British America will meet in Annual Session in the City of Montreal, Quebec, on the third Tuesday in June, 1872.

R. W. Grand Lodge of N. B., will meet in Annual Session in Petitcodiac, on third Tuesday in February, 1872.

County Grand Lodge of St. John meets semi-annually.

Glass, Wholesale--Warwick, Clarke & Co.'s, 41 Prince William Street.

Blank Books Ruled and Bound to any pattern by Barnes & Company.

Everitt & Butler, 55 King-st., Dress Goods.

N. B.

[1872.

ugust, at the
D. R. Munro,

ourth Friday
John.—Hen-

c Hall, Car-

rica.

A.
and Mas-
Montreal;
, N. B.
am Daw-
, M.P.P.,
tharines;
Lecturer
-J. Edw.
es—Wm.

NSWICK.
er, Esq.,
mes H.
ortland
, St.
H. An-
on, Sus-
Lectur-

County
ohn.
ard N.

rd N.

etary.

First

tick,

M.;

son,

C

ne,

nt,

on

it-

Blank Books Ruled and Bound to any pattern by Barnes & Company.

D. Magee & Co., Hat and Cap Warehouse, 51 King Street.

St. John District Lodge, No. 1, (City) meets quarterly.

All the Lodges—private—meet in the City, East side, except Carleton True Blues' Lodge, which assembles in Carleton.

There are some 150 Lodges on the Registy of G. Lodge of N. B., which (including those above mentioned) meet in the various Counties of the Province.

NATIONAL DIVISION SONS OF TEMPERANCE.

Stephen B. Ransom, M. W. P., Jersey City, New Jersey; F. Marion Bradley, M. W. A., Washington, D. C.; Samuel W. Hodges, M. W. S., 14 Bromfield Street, Boston; Oscar D. Wetmore, M. W. Treas., Saint John, N. B.; Rev. J. C. Houghton, M. W. Chap., Aurora, Illinois; John S. Williams, M. W. Con., 29 Ocean Street, Providence, R. I.; William E Dale, M. W. Sent., Jacksonville, Florida.

GRAND DIVISION S. OF T. OF NEW BRUNSWICK.

John Brait, G. W. P., Kingston, Rich.; Robt. Middlemore, G. W. A., Portland, St. John; W. W. Dudley, G. Scribe, St John; Chas A. Everitt, G. T., St. John; Alex. Jamieson, G. Chap., St. John; E. J. Sheldon, G. Con., South Bay, St John; J. J. Lelasheur, G. Sen., St. John; James A. Harding, P. G. W. P., St. John.

OFFICERS SUPREME COUNCIL, TEMPLARS OF HONOR AND TEMPERANCE.

A. H. Freeman, M. W. T., New Jersey; C. A. Everett, M. W. V. T., New Brunswick; R. C. Bull, M. W. R., Pennsylvania; S. H. Wallace, M. W., Treasurer, Penn.; Rev. A. H. Sombower, M. W. Chap, Pennsylvania; John Gormly, M. W. U., Indiana; F. P. Brodbeck, M. W. G., Ohio; J. Wadsworth, D. D., P. M. W. T., Ohio.

OFFICERS OF THE GRAND TEMPLE OF HONOR AND TEMPERANCE OF NEW BRUNSWICK.

John March, G. W. T., Saint John; W. C. Whittaker, G. W. V. T., Fredericton; G. T. Knollin, G. W. R., Saint John; Charles E. Fairweather, G. W. Tr., Hampton, K. C.; Thomas Simpson, G. W. Chap.; John B. Eagles, G. W. U., Indian Town; John Frederickson, G. W. G., St. John; A. T. Bustin, P. G. W. T. St. John.

BRITISH TEMPLARS.

MOST WORTHY GRAND LODGE—Officers 1871-72.

J. W. Falconer, M. W. G. Chief Templar, Charlottetown, P. E. I.
Mrs. H. B. Mitchell, M. W. G. Vice Templar, Chester, N. S.
D. C. Frazer, M. W. G. Secretary, Halifax, N. S.
P. H. Stewart, M. W. G. Treasurer, Toronto, Ontario.
Rev. W. Savage, M. W. G. Lec., York, Ontario.
W. P. Flewelling, M. W. G. Coun., Clifton, N. B.
Rev. A. M. Phillips, M. W. G. Chaplain, Corruna, Ontario.
Robert Martin, M. W. G. Fin., Sidney, C. B.
C. W. Hall, M. W. G. Rec., Charlottetown, P. E. I.
D. Frazer, M. W. G. Mar., Georgetown, P. E. I.
Miss Bessie Cameron, M. W. G. Dep. Mar., Elmsdale, N. S.
Richard Craig, M. W. G. I. G., Truro, N. S.
W. B. Huestis, M. W. G. O. G., Wallace, N. S.
John P. Bell, P. M. W. G. C. T., Saint John, N. B.

The next Annual Session will be held at Montreal, on the last Friday of August, 1872.

Vases, large variety, at Warwick, Hayward & Co.'s, 59 Prince William Street.

Buy the Climax Mower, at Purves & Moore's, 21 King Square, Saint John, N. B.

Saws of all kinds made at the Alexandra Works.

Lubin's Perfumes, Chaloner, St. John, N. B.

WORTHY GRAND LODGE OF NEW BRUNSWICK—OFFICERS 1871-72.

E. C. Freeze, W. G. C. T., Fredericton, York County.
John Palmer, W. G. V. T., Gagetown Queen's County.
J. S. Colpitts, W. G. S., Salisbury, Westmorland County.
C. F. Clinch, W. G. T, Musquash, Saint John County.
Rev. J. E. Reud, W. G. Lect., Gagetown, Queen's County.
Rev. T. Todd, W. G. Coun., Sackville, Westmorland County.
Rev. T. Blakney, W. G. Chap., Woodstock, Carleton County.
J. A. Thompson, W. G. F., Richmond, Carleton County.
Orran Smith, W. G. R., Rusagornis, Sunbury County.
J. R. Pidgeon, W. G. M., Indiantown, St. John County.
Mrs. A. Whitehead, W. G. D. M., Dumfries, York County.
Wm. Leeman, W. G. I. G., Deer Island, Charlotte County.
James Watts, P. W. G. C. T., Woodstock, Carleton County.

The next Annual Session will convene at Chatham, Northumberland County, on the first week of July, 1872.

PRIMARY LODGES.

Victoria Lodge, No. 1, meets every Wednesday evening at Sussex Corner.

Saint John Lodge, No. 2, meets every Monday evening at the Temperance Hall, St. John. Degree meetings 2d Monday of each month.

Salisbury Lodge, No. 16, meets every Wednesday evening at Salisbury, Westmorland County.

Andrews Lodge, No. 38, meets every Thursday evening at the Temperance Hall, Carleton, Saint John.

Woodstock Independent, No. 78, meets every Thursday evening at Woodstock, Carleton County.

New Dominion, No. 115, meets every Tuesday evening in Hamm's Hall, Indiantown.

St. Ann's Lodge, No. 166, meets every Thursday evening at Fredericton, York County.

Royal Oak, No. 157, meets every Monday evening at Saint George, Charlotte County.

Enterprise Lodge, No 192, meets every Tuesday evening at Saint Andrews, Charlotte County.

Peabody Lodge, No. 205, meets evray Wednesday evening at the Temperance Hall, Portland, Saint John.

INDEPENDENT ORDER ODD FELLOWS.

OFFICERS OF THE R. W. GRAND LODGE OF THE LOWER PROVINCES OF B. N. A.

R. R. Barnes, M. W. G. M., St. John, N. B.
James Yorston, R. W. D. G. M., Pictou, N. S.
D. R. Munro, R. W. G. W., New Glasgow, N. S.
A. M. Fraser, R. W. G. S. and T., Westville, N. S.
Alex. Robertson, R. W. G. M., St. John, N. B.
Geo. Dicks, R. W. G. Con., Pictou, N. S.
R. J. Griffith, R. W. G. Chap., Pictou, N. S.
Wm. N. Mills, R. W. G. G., Pictou, N. S.
Thos. Johnston, R. W. G. H., Westville, N. S.

The next Session of the R. W. Grand Lodge will be held in Saint John, N. B., on the third Tuesday in July, 1872.

PIONEER LODGE, No. 9, I. O. O. F., meets at Odd Fellows Hall, No. 95 Germain Street, St. John, N. B., every Friday evening, at 8 o'clock.

Wholesale Hardware and Fancy Goods—Warwick, Clarke & Co., 41 Prince Wm. Street.

A large assortment of Prayer, Hymn, and Psalm Books—Barnes & Co.

Everitt & Butler, 55 King Street, Wholesale Small Wares.

D. Magee & Co., Dealers in Furs, 51 King Street.

KNIGHTS OF PYTHIAS.

OFFICERS OF THE SUPREME LODGE OF THE WORLD.

Supreme Venerable Patriarch—Wilbur H. Myers, Philadelphia, Penn.
" Chancellor—Samuel Read, Mount Holly, New Jersey.
" Vice Chancellor—Cornelius L. Russell, Cleveland, Ohio.
" Scribe—Clarence M. Barton, Washington, D. C.
" Banker—William A. Porter, Philadelphia, Penn.
" Guide—John F. Comstock, New Haven, Conn.
" Inner Steward—Dr. H. C. Lloyd, Louisville, Ken.
" Outer Steward—George H. Crager, Omaha, Nebraska.

Officers of New Brunswick Lodge, No. 1.—A. J. Stewart, V. P.; James Moulson, W. C.; John Robertson, V. C.; Andrew Lawson, W. G.; James Thomson, W. B.; John Thompson, W. F. S.; Simon Niceoud, W. R S.; George F. Case, W. I. S.; William Quigley, W. O. S.; Deputy Grand Chancellor—Thomas Walker, M. D.

EUROPEAN AND NORTH AMERICAN RAILWAY.

General Superintendent—Lewis Carvell, Esquire; Accountant—William G. Robertson; Transportation Master—James Coleman.

Locomotive Foreman—H. A. Whitney.

Trackmaster.—Gavin Rainnie.

This Railway, 108 miles in length, extends from the harbour of St John, Bay of Fundy, to the harbour of Shediac, on the Gulf of St. Lawrence. It was constructed at a cost of about five million dollars, and is run by the Government.

From Amherst, 138 miles from Saint John, travellers are conveyed daily, by four-horse coaches, 65 miles to Truro, and thence, 64 miles, by Railway, to Halifax, Nova Scotia.

During the Summer, Steamers running from Shediac, in connection with the European and North American Railway, convey passengers and freight to the northern portion of New Brunswick; to Canada and Prince Edward Island.

STATIONS, DISTANCES, AND RATES OF PASSAGE.

MILES.		FARES. 1st.	FARES. 2d.	MILES.		FARES. 1st.	FARES. 2d.
0	St. John	$0.00.	$0.00	51	Penobsquis	$1.50.	$1.00
3	Moose Path	10.	08	56	Portage	1.65.	1.10
6	Torryburn	18.	12	61	Anagance	1.80.	1.20
7	Appleby	20.	14	66	Peticodiac	1.90.	1.25
9	Rothsay	25.	18	72	North River	2.00.	1.35
13	Quispamsis	35.	24	76	Salisbury	2.00.	1.35
17	Nauwigewauk	50.	35	79	Boundary Creek	2.05.	1.40
22	Ossekeag	70.	47	89	Moncton	2.20.	1.50
26	Passekeag	82.	55	91	Humphrey's Mill	2.35.	1.55
33	Norton	1.00.	67	95	Cook's Brook	2.40.	1.60
39	Apohaqui	1.15.	78	102	Dorchester Road	2.50.	1.70
44	Sussex	1.31.	88	106	Shediac	2.50.	1.70
47	Plumweseep	1.40.	94	108	Point Duchene	2.50.	1.70

Family tickets of twelve, to all Stations, at half first class fare; also, Season tickets, of three months, to all stations between St. John and Sussex.

Saws of all kinds, at the Alexandra Works.

Glass Ware, at Warwick, Hayward & Co.'s, 59 Prince William Street.

A large assortment of Prayer, Hymn, and Psalm Books—Barnes & Co.

The Climax Mower is the best in the World—Purves & Moore, 21 King Square.

Aniline Dyes, all Colors but Black—at Chaloner's.

INTERCOLONIAL RAILWAY.

ST. JOHN TO AMHERST.

MILES.			FARES. 1st.	2d.
97	St. John to	Painsec Junction,	$2.50	$1.70
102	"	Meadow Brook,	2.65	1.80
109	"	Memramcook,	2.80	1.87
117	"	Dorchester,	3.00	2.00
128¾	"	Sackville,	3.40	2.27
132	"	Aulac,	3.50	2.35
138	"	Amherst,	3.65	2.45

European and North American Railway Company,

FOR EXTENSION FROM SAINT JOHN WESTWARD.

This Railway runs from Carleton, St. John, N. B., to St. Croix River—the boundary between New Brunswick and Maine—where it connects with the European and North American Railway of Maine, making daily connection, *all rail*, with Portland, Bangor, Boston, Danville Junction, Montreal, &c. This line, only opened for traffic a short time, is a ready running *Pullman Palace Cars*, ensuring all the comforts attending Railway travelling.

ST. JOHN TO ST. CROIX.

Miles.	Stations.	Fares.	Miles.	Stations.	Fares.
0	Princess Street Ferry,	$0.00	35¾	Enniskillen	$1.10
0¼	Carleton,	3	38¼	Hoyt	1.20
4	Fairville,	15	41¾	Blissville	1.25
6¼	Lancaster	25	46	Fredericton Junction	1.45
11¼	Grand Bay	40	49½	Tracy	1.55
15¼	Westfield	50	61¼	Cork	1.90
19¾	Nerepis	65	66¼	Harvey	2.05
25¼	Welsford	80	76¼	Magaguadavic	2.35
29¾	Clarendon	95	85¼	McAdam Junction	2.60
33	Gaspereaux	1.05	91	St. Croix	2.75

Saint John to Bangor,	$6.00
" Portland.	8.00
" Boston,	9.50

DISTANCES.

	MILES.		MILES.
St. John to Woodstock,	135	St. John to Bangor,	205
" Houlton,	132	" Portland,	340
" St. Andrews,	128	" Boston,	448
" St. Stephen,	121	" Montreal,	582

EUROPEAN AND NORTH AMERICAN RAILWAY OF MAINE.

	MILES.		MILES.
From Bangor M. C. Depot,		From Bangor Passadumkeag,	31.0
" Exchange-street,	.5	" Enfield,	35.0
" Veazie,	4.8	" Lincoln,	44.7
" Basin Mills,	7.6	" Lincoln Centre,	46.3
" Eight Mile Sid'g,	8.0	" Winn,	55.5
" Orono,	8.4	" Mattawamkeag,	58.0
" Webster,	8.8	" Kingman,	66.0
" Great Works,	11.5	" Bancroft,	79.0
" Oldtown,	12.6	" Danforth,	88.0
" Milford,	13.4	" Jackson Brook,	93.0
" Costigan,	18.3	" Lambert Lake,	109.0
" Greenbush,	23.0	" Vanceboro,	114.0
" Olamon,	26.7		

Hay Tools—Warwick, Clarke & Co., 41 Prince William Street.

School Books, all kinds—Barnes & Co., 58 and 60 Prince William Street.

Everitt & Butler, 55 King Street, Wholesale Dry Goods.

D. Magee & Co., Hat and Cap Warehouse, 51 King Street.

FREDERICTON TO FAIRVILLE.

MILES.		FARES.	MILES.		FARES.
0	Fredericton	$0.00	14	Rusiagonis	$0.56
1	Salamanca	10	19	Three Tree Creek	70
6	Glazier	24	22	Fredericton Junction	70
10	Waasis	40	64	St. John	1.50

NEW BRUNSWICK AND CANADA RAILWAY AND BRANCHES.

ST. STEPHEN TO RICHMOND AND WOODSTOCK.

Miles.	Stations.	Fares.	Miles.	Stations.	Fares.
0	Saint Stephen	$0.00	41	Cranberry	$1.25
5	Maxwell	25	46	Hall's Siding	1.25
8	Moore's Mills	25	51	Deer Lake	1.50
10	Baillie	50	57	Canterbury	1.50
15	Meadows	50	62	Scott's	1.75
19	Watts Junction	75	67	Eel River,	1.75
21	Lawrence	75	7[illegible]	Wickham	2.00
26	Barber Dam	1.00	75	Debec Junction	2.00
30	Toby Guzzle	1.00	78	McKenzie	2.00
35	McAdam Junction	1.25	80	Richmond	2.00
36	Maudsley	1.25	86	Woodstock	2.00

ST. ANDREWS TO RICHMOND AND WOODSTOCK.

Miles.	Stations.	Fares.	Miles	Stations.	Fares.
0	St. Andrews	$0.00	45	Maudsley	$1.25
5	Chamcook	25	49	Cranberry	1.25
11	Bartlett's	25	54	Hall's Siding	1.25
13	Waweig	25	59	Deer Lake	1.50
15	Roix Road	50	65	Canterbury	1.50
19	Hewitt's	50	70	Scott's	1.75
20	Rolling Dam	50	75	Eel River,	1.75
24	Dumbarton	75	80	Wickham	2.00
27	Watts Junction	75	83	Debec Junction	2.00
29	Lawrence	75	[illegible]	McKenzie	2.00
34	Barber Dam	1.00	88	Richmond	2.00
38	Toby Guzzle	1.00	94	Woodstock	2.00
43	McAdam Junction	1.25			

FARES.

From Fredericton to	McAdam,	.. ..	$1.85
" "	St. Stephen,	.. ..	3.00
" "	St. Andrews,	.. ..	3.00
" "	Woodstock,	.. ..	2.85
" Fairville to	Woodstock,	.. ..	3.75
" "	Richmond,	.. ..	3.75
" "	St. Stephen,	.. ..	2.75
" "	St. Andrews,	.. ..	2.75
" "	Fredericton,	.. ..	1.50

WINDSOR AND ANNAPOLIS RAILWAY.

Passengers can leave Halifax at 6.45 a. m., reach Annapolis at 1.30 p. m., and St. John, N. B., at 8 p. m.; or, leaving St. John at 7 a. m., reach Annapolis at 12.30 p. m., and Halifax at 8 p. m.

FARES—From Annapolis to	Windsor,	$2.50
" "	Halifax,	3.50
" Windsor to	St. John,	3.00
" Halifax "		4.00

J. F. Lawton, Alexandra Works, St. John.

Earthenware, Wholesale and Retail--Warwick, Hayward & Co., 59 Prince William-st.

Call and See our Stock--Purves & Moore, 21 King Square.

School Books, all kinds--Barnes & Co., 58 and 60 Prince William Street.

Best English Chemicals--Chaloner, St. John, N. B.

Glass, Wholesale--Warwick, Clarke & Co.'s, 41 Prince William Street.

Blank Books Ruled and Bound to any pattern by Barnes & Company.

Steam Communication from Saint John, New Brunswick.

TO GLASGOW—By steamer monthly (Anchor line).

TO DIGBY AND ANNAPOLIS—By steamer every Monday, Wednesday, Thursday, and Saturday; thence by Rail to Halifax.

TO PORTLAND AND BOSTON---By steamers on every Monday and Thursday morning.

TO YARMOUTH AND BOSTON—By steamer every Friday evening, at 6 o'clock.

TO FREDERICTON---Every morning at nine o'clock, connecting with steamers to Woodstock, and by stage and railway, via Houlton and Bangor, forming an inland line of travel to all points in the United States and Canada.

TO NEW YORK, BOSTON, PORTLAND, ST. JOHN, AND CALAIS. Through Route from Aroostook, Presque Isle, Houlton, and Woodstock, via the New Brunswick and Canada Railway, and International Steamship Company. Trains leave the Houlton and Woodstock terminus for St. Andrews, to connect with steamer for Portland, Boston, St. John, and Calais.

TO NEW YORK.---Via International S. S. Company to Portland; thence by Steamers from Portland---(Outside route).

TO CALIFORNIA.---Steamers leave New York 4th and 20th of every month, at 12 o'clock, noon.

TO CANADA AND ALL POINTS IN THE UNITED STATES.--By Steamers of I. S. S. Company, Monday and Thursday Mornings, at 8 o'clock.

☞Through Tickets, at a reduced rate, can be procured at the General Ticket Office, Eastern Express Office, 86 Prince William Street.

STAFF OF THE ARMY

Lieut. General Sir H. Doyle, K. C. M. G., Commanding Her Majesty's Troops in British North America.
[There are no Troops stationed in New Brunswick]

SAINT JOHN.

Commissary Clerk—W. Smith, Esquire.
Barrack Sergeant—George Parker.

NEW BRUNSWICK MILITIA.

MILITARY DISTRICT, NO. 8.

Dominion of Canada.

Lt. Colonel George J. Maunsell, Depy. Adjt. General, Dec. 23, 1868.—Head Quarters, Fredericton, N. B.

Lieut. Col. D. R. Jago, Deputy Assistant Adjutant General of Artillery.—Head Quarters, Saint John, N. B.

First Brigade Division.—Lt. Colonel James A. Inches, Brigade Major, Jan. 19, 1869. Head Quarters, St. Stephen, N. B.

Second Brigade Division.—Lt. Colonel A. C. Otty, Brigade Major, Jan. 19, 1869. Head Quarters, St. John, N. B.

Third Brigade Division—Lt. Colonel Caleb McCully, Brigade Major, April 23, 1869. Head Quarters, Chatham, Miramichi, N. B.

Lt. Colonel W. T. Baird, District Paymaster, Jan. 19, 1869. Head Quarters, Woodstock, N. B.

Everitt & Butler, 55 King-st., Dress Goods.

D. Magee & Co., Hat and Cap Warehouse, 51 King Street.

District Storekeeper—Major John Evans, August 15, 1866.—Head Quarters, St. John, N. B.

Assistant Storekeeper—Captain Thomas McKenzie, January 12, 1870. Head Quarters, Fredericton.

Value of Goods imported into the Port of Saint John from the following Countries for the Year ending 30th June, 1870.

Countries.	Dutiable Goods.	Free Goods.	Duty Collected.
	$	$	$ c.
From Great Britain	3,203,386	774,167	624,331.25
" United States	978,096	845,224	182,712.78
" France	49,406	.....	29,770.02
" Holland	15,564	.....	17,417.64
" Prince Edward Island	1,739	246,958	673.77
" Newfoundland	455	3,132	149.50
" British West Indies	254,332	2,642	96,426.43
" Spanish West Indies	139,201	.....	45,402.79
" British Guiana	366	.....	552.20
" Jersey	14,775	2,989	3,066.34
" Spain	.....	280	.....
Add 5 p.c. addt'l. duty from 7 Ap. '70	.....	.....	17,275.10
Add reprints of British Copyright Works	115	.....	.....
Total	4,657,435	1,875,392	1,017,772.82

For the Year ending 30th June, 1871.

Countries.	Imports.	Consumption.	Duties.
	$	$	$ c.
From Great Britain	4,124,516	4,028,128	593,094.16
" United States	1,963,088	1,862,695	163,410.23
" France	113,798	46,563	29,354.35
" Germany	27,119	19,549	21,446.95
" Spain	19,773	11,795	1,749.65
" Portugal	1,7 5	....	.... ..
" British West Indies	124,175	140,991	52,287.22
" Spanish West Indies	154,485	121,194	39,680.60
" S. America (including Demarara)	76 818	78,117	8,412.83
" Newfoundland	276	276	41.40
" Prince Edward Island	355	355	.... ..
Add 5 per cent. additional			26,883.40
Total	6,606,138	6,309,663	936,360.79
Returned duties			2,413.44
Copy Right	96 40	96 40	12 05

Total dutiable Goods, $5,226,814. Total Free Goods, $1,379,324.

Saws of all kinds made at the Alexandra Works.

Vases, large variety, at Warwick, Hayward & Co.'s, 59 Prince William Street.

Buy the Climax Mower, at Purves & Moore's, 21 King Square, Saint John, N. B.

Blank Books Ruled and Bound to any pattern by Barnes & Company.

Lubin's Perfumes, Chaloner, St. John, N. B.

Exports from the Port of Saint John for the year ending 30th June, 1871.

Produce of the Mine	$30,152	Miscellaneous articles	$18,369
" Fisheries	202,077		
" Forest	1,885,809	Goods produce Canada,	$2,894,921
Animals and their products,	69,474	Coin and bullion	83,000
Agricultural products	16,901	Goods not produce Canada,	746,404
Manufactures	672,139		
		Total	$3,724,325

Exports, Imports, and Duties of the Goods entered for consumption in the Dominion of Canada during the fiscal years, ending 30th June, 1870 *and* 1871.

In 1871, the total Exports were $74,143,098; Imports, $95,857,408; entered for consumption, $86,679,645; Duty, $11,864,291.77.

In 1870, the Exports were $73,573,490; Imports, $74,814,339; entered for consumpton, $9,462,940.44.

The increase in favor of 1871, for Exports, $569,608; Imports, $21,-043,069; entered for consumption, $15,442,042; Duty. $2,401,351.33.

POPULATION OF PRINCE EDWARD ISLAND.

NUMBER OF INHABITANTS.	1870.	1860.
Total Population,	94,021	80,857
Decennial Increase,	16.28 per cent.	
Total males,	47,121	40,936
Total females,	46,900	39,941
Number of families,	14,841	
Average to each family,	6.34	
RELIGIOUS DENOMINATIONS.		
Church of England,	7,220	6,785
Presbyterian Church, L. P.	18,603	15,591
Church of Scotland,	10,976	10,271
Total Presbyterians,	29,579	25,861
Roman Catholics,	40,765	35,852
Methodists,	8,361	5,809
Baptists,	4,371	3,451
Bible Christians,	2,709	2,561
Universalists,	77	41
Other Denominations,	931	413
Average Increase in Protestants,	18.8 per cent.	
Increase in Roman Catholics,	13.7 per cent.	
NATIONALITIES, &c.		
Births in the past year,	2,344	2,330
Deaths,	941	938
Natives of the Island,	80,271	62,846
Natives of other countries,	13,750	16,242
Deaf and Dumb,	70	68
Blind,	64	43
Insane,	188	148

Everitt & Butler, 55 King Street, Wholesale Small Wares.

Wholesale Hardware and Fancy Goods—Warwick, Clarke & Co., 41 Prince Wm. Street.

A large assortment of Prayer, Hymn, and Psalm Books—Barnes & Co.

D. Magee & Co., Hat Manufacturers, 51 King Street.

CENSUS—1871.—*The following are the returns (in round numbers) of the population of the undermentioned places in this Province;*

COUNTY ST. JOHN.	1861.	1871.		1861.	1871.
City	27,318	29,000	Charlotte County	23,663	25,850
Portland	11,500	12,500	King's County	23,283	24,600
Lancaster	3,877	4,600	Queen's County	13,359	13,850
Simonds	3,921	3,600	Sunbury County	6,057	6,800
St. Martins	2,308	2,400	York County	23,393	27,000
			Carleton County	16,373	19,900
	48,934	52,100	Victoria County	7,701	11,650

UNITED STATES CENSUS—1871.

	Total.	Native.	Foreign.
Alabama	996,992	987,030	9,962
Arkansas	484,471	479,445	5,026
California	560,247	350,416	209,831
Connecticut	537,454	423,815	113,639
Delaware	125,015	115,879	9,136
Florida	187,748	182,784	4,567
Georgia	1,184,109	1,172,982	11,127
Illinois	2,539,891	2,024,693	515,198
Indiana	1,680,637	1,539,163	141,474
Iowa	1,191,792	987,735	204,057
Kansas	364,399	316,207	48,392
Kentucky	1,321,011	1,257,613	63,398
Louisiana	726,915	665,088	61,827
Maine	626,915	578,034	48,881
Maryland	780,894	698,482	83,412
Massachusetts	1,457,351	1,104,032	353,319
Michigan	1,184,059	916,059	268,000
Minnesota	439,706	279,209	160,697
Mississippi	827,922	816,731	11,191
Missouri	1,721,295	1,499,028	222,267
Nebraska	122,993	92,245	39,748
Nevada	42,481	23,690	18,801
New Hampshire	318,590	288,689	29,611
New Jersey	906,096	717,153	188,943
New York	4,382,759	3,244,406	1,138,353
North Carolina	1,071,361	1,068,232	3,059
Ohio	2,665,200	2,292,767	372,493
Oregon	90,923	79,325	11,600
Pennsylvania	3,521,791	2,976,530	545,261
Rhode Island	217,353	161,957	55,396
South Carolina	705,606	697,532	8,074
Tennessee	1,258,520	1,239,204	19,316
Texas	818,579	756,168	62,411
Vermont	330,551	283,396	47,155
Virginia	1,225,163	1,211,409	13,754
West Virginia	442,014	424,923	17,091
Wisconsin	1,054,670	690,171	364,499
Total States	38,113,253	32,640,907	5,472,346

J. F. Lawton, Saw Manufacturer, cor. North and George-sts.

Assorted Crates packed to order—Warwick, Hayward & Co.

The Best Brands of Flour—Purves & Moore, 21 King Square (under Park Hotel).

A large assortment of Prayer, Hymn, and Psalm Books—Barnes & Co.

Dye Stuffs—General Assortment at Chaloner's.

TERRITORIES.

Arizona	9,658	3,849	5,809
Colorado	39,864	33,265	6,599
Dakota	14,181	9,366	4,815
District of Columbia	131,700	115,466	16,254
Idaho	14,999	7,114	7,885
Montana	20,585	12,616	7,979
New Mexico	91,874	86,354	5,620
Utah	86.786	56,084	30,102
Washington	23,905	18,931	5,024
Wyoming	9,118	5,605	3,513
Total Territories	442,730	348,530	94,200

SUMMARY.

Total population of the United States, ... 38,555,983

Composed of—

Natives, ... 32,989,437

Foreigners, ... 5,566,466

Of the Indians and Chinese the Territories contain 4,303 of the former, and 7,075 of the latter.

Note.—The Indian Territory and Alaska are not included or mentioned in any of the census tables above epitomized.

INDEX TO ADVERTISEMENTS.

Austin, M. D. & H. A. 6
Allan Brothers 14
Barker, T. B. & Sons 1, 2
Berton Brothers 14
Buxton, Thos. B. 13
Burnham, C. E. & Co. 128
Barnes & Co. 44
Burpee, I. & F. 17
Barbour Brothers 135
Clementson, Francis 127
Clerke & Son 126
Cunningham, Thomas H. 7
Chaloner, John 142
Christie, J. J. 133
Christian Visitor 141
Daniel & Boyd 138
Emery & Sons 133
Ferguson, J. C. 130
Flood, C. 139
Gabel, Z. G. ..... Cover
Gallagher, M. & H. 15
Hyke, R. S. 136
Hawker, William 3
Hutchinson, George 125
Hegan, J. & J. 51, 52
Jack, Henry ..... Cover
Keans, George F. 144
Lawton, G. F. ..... Cover
Lawton, W. G. 9
Lee Brothers 129
McArthur, R. D. 4
McFarlane, J. R. 11
Magee, Brothers 43
Masters, J. E. 126
McLachlan & Sons 132
Nicholson, J. W. ..... .
Oulton Brothers 134
Parks, William & Sons 12
Patterson, H M 10
Patterson, William H. 8
Purves & Moore 19
Page Brothers 137
Religious Intelligencer 141
Rothesay Hotel 18
Richardson & Co. H. 8
Robertson, Henry 10
Spencer, H. L. 20
Secord, J. F. 3
Smith, John 7
Smith, John (Eagle Foundry) 143
Sweeney, J. & Co. 128
Tay, William 9
Thorne, W. H. 11
Thompson, George 130
Vroom & Arnold 131
Valpey, J. H. 15
Whittaker, James E. 16

Everitt & Butler, 55 King Street, Retail Dry Goods.

Wholesale Hardware—Warwick, Clarke & Co., 41 Prince William Street.

Barnes & Co., Importers and Dealers in all kinds of Stationery, Books, &c.

Earthenware, &c., at Warwick, Hayward & Co.'s, 59 Prince William Street.

D. Magee & Co., Hat and Cap Warehouse, 5 King Street.

TARIFF CUSTOM DUTIES.

All unenumerated Articles are subject to a duty of 15 per cent.

A

Acids of every description, except Acetic Acid, Sulphuric Acid, and Vinegar,	Free
Acid, Sulphuric,	½ ct. per lb
Acetic Acid, &c., Vinegar,	10 cts per gal
Advertising Pamphlets,	5 per cent
Agricultural Societies' Seeds of all kinds, Farming Utensils and Implements of Husbandry, when especially imported by, for the encouragement of Agriculture,	Free
Alcohol,	80 cts per gal
Ale, Beer and Porter, in casks, 10 per cent. ad val., and	5 cts per gal
Do in bottles, 5 quart and 10 pint bottles to the gallon,	7 cts per gal
Almonds and Nuts of all kinds,	15 per cent
Alum,	Free
Anatomical Preparations,	Free
Anchors,	Free
Angola Hair, unmanufactured,	Free
Animals of all kinds, except such as are imported for the improvement of Stock,	10 per cent
Animals imported for the improvement of Stock,	Free
Annatto either liquid or solid,	Free
Antimony	Free
Antiquities, collections of	Free
Apparatus, Steering	Free
Apparel (Wearing), and other personal effects and Implements of Husbandry (not merchandize) in actual use of persons coming to settle in the Dominion,	Free
Apparel (Wearing) of British subjects dying abroad,	Free
Arrowroot,	15 per cent
Argentine, Albata, and German Silver, and Plated Ware of all kinds, manufactured,	15 per cent
Argol,	Free
Arms for the Army and Navy,	Free
Articles for the public use of the Dominion,	Free
" " use of the Governor General,	Free
" " use of Foreign Consuls General,	Free
Ashes Pot, Pearl and Soda,	Free
Atlasses, not elsewhere mentioned,	15 per cent

B

Bagatelle Boards and Billiard Tables,	15 per cent
Bark, Tanners'	Free
Bark, Nuts, Vegetables, Wood and Drugs, used chiefly in dyeing,	Free
Barley,	Free
Barley, Pot and Pearl,	15 per cent
Barilla or Kelp,	Free
Beans,	Free
Bleaching Powders,	Free
Beer in Wood,	5 cts per gal
Beer in Bottles,	7 cts per gal
Benzole,	15c per gal
Billiard Tables and Bagatelle Boards,	15 per cent
Belting, Duck, and Hose Duck,	Free

J. F. Lawton, Saw Manufacturer, cor. North and George-sts.

Earthenware, &c., at Warwick, Hayward & Co.'s, 59 Prince William Street.

Climax Mower, with Reaper Attachment, at Purves & Moore's, King Square.

Best English Chemicals--Chaloner, St. John, N. B.

Blacking,	15 per cent
Bleaching Powder,	Free
Books, Blank Account and Copy-books, and Books to be written or drawn upon,	15 per cent
Books, printed, Periodicals and Pamphlets, not being foreign reprint of British Copyright works; nor Blank Account Books; nor Copy-books; nor Books to be written or drawn upon; nor reprints of Books printed in Canada; nor printed Sheet Music,	5 per cent
Boots and Shoes (Leather),	15 per cent
Boot Felt,	Free
Botany, Specimens of	Free
Book, Map, and News Printing Paper,	15 per cent
Bone, manufactured,	15 per cent
Bonnets, Hats and Caps,	15 per cent
Bibles, Testaments, and Devotional Books,	5 per cent
Binnacle Lamps,	Free
Biscuit and Bread from Great Britain and the B. N. A. Provinces,	Free
Boiler Plate, Iron	5 per cent
Bolting Cloths,	Free
Borax,	Free
Bookbinders' Tools and Implements,	Free
Book Binders' Cloth,	Free
Bottles, containing Spirituous Liquors, Wines and Malt Liquors,	15 per cent
Bracelets, Braid, &c., made of Hair,	15 per cent
Brandy,	80c per gal
Brass and Copper, manufactured,	15 per cent
Brass Tubes or Piping, when drawn, or Iron,	Free
Brass or Copper Wire, round or flat,	Free
Brass, in bars, rods and sheets,	Free
Brass in scraps,	Free
Brass and Tin Clasps, Slides, and Spangles, for the manufacture of Hoop Skirts,	Free
Bran,	Free
Brimstone, roll or flour,	Free
Bristles and Hog's Hair of all kinds,	Free
Britannia Metal Ware,	15 per cent
Brooms and Brushes of all kinds,	15 per cent
Broom Corn,	Free
Brim Moulds, for gold-beaters,	Free
Buckwheat,	Free
Bulbs and Roots,	Free
Bullion and Coin (except United States silver coin),	Free
Burr Stone,	Free
Bunting,	Free
Busts; Casts and Statues of Marbles, Bronze, or Alabaster, Paintings, and Drawings, as works of art; specimens of Sculpture; Cabinets of Coin; Medals, Gems, and all collections of Antiquities,	Free
Butter,	4 cts per lb

C

Canvas, from No. 1 to No. 10, when imported for ships,	Free
Canvas, for the manufacture of floor oil-cloth, not less than 18 feet wide, and not pressed or calendared,	Free
Cables, Hemp and Grass (when used for ships or vessels only),	Free

Wholesale Hardware—Warwick, Clarke & Co., 41 Prince William Street.

Blank Books Ruled and Bound to any Pattern by Barnes & Co.

Everitt & Butler, 55 King Street, Retail Dry Goods.

N. B.

[1872.

5 per cent
ree

per cent

per cent
per cent
ree
ee
per cent
per cent
per cent
per cent
ee

ee
per cent
ee
ee
ee
ee

per cent
per cent
per gal
per cent
ee
ee
ee
e

e
e
e

er cent
er cent

er lb

Blank Books Ruled and Bound to any Pattern by Barnes & Co.

D. Magee & Co., Hat Manufacturers, 51 King Street.

Cabinetware or Furniture,	15 per cent
Cards, playing	25 per cent
Candles and Tapers, of Tallow, Wax, or any other material,	15 per cent
Canada Plates, and Tinned Plates,	5 per cent.
Candlewick, Cotton,	Free
Cane Juice, Syrup of Sugar or of Sugar Cane, Syrup of Molasses or of Sorghum, Melado, Concentrated Melado, or concentrated Molasses, a specific duty of ⅝ of a cent per lb. and	25 per cent
Caoutchouc or India Rubber or Gutta Percha, unmanufactured,	Free
Caoutchouc or India Rubber, manufactured,	15 per cent
Carriages,	15 per cent
Carriages of Travellers, and Carriages employed in carrying Merchandize (Hawkers and Circus Troops excepted)	Free
Carbolic Oil,	15 per cent
Carpets and Hearth Rugs,	15 per cent
Casks, Barrels, and other packages containing Sugars, Cane-juice, Syrup of Sugar, or of Sugar Cane, Molasses, Syrup of Molasses or of Sorghum and Melado, and Carboys containing Sulphuric Acid,	15 per cent
Cassia, ground,	25 per cent
" unground,	15 per cent
Castile Soap,	15 per cent
Cashmere, manufactured	15 per cent
Castings, Iron and all other,	15 per cent
Cement, Marine or Hydraulic, unground,	Free
Cement, Hydraulic, ground and calcined,	15 per cent
Cheese,	3 cts per lb
Chandeliers and Gas Fittings,	15 per cent
Charts, Maps and Atlasses, not elsewhere mentioned,	15 per cent
Chinaware, Earthenware and Crockery,	15 per cent
Chain, Iron	Free
Do. half-inch, and under,	15 per cent
Chinaware, Officers' Mess,	Free
Collar Cloth Paper,	Free
Coffee (green),	3 cts per lb
" (kiln dried, roasted or ground),	4 cts per lb
Chicory, or other root or vegetable used as Coffee, raw or green,	3c per lb
Chicory, kiln-dried, roasted or ground,	4 cts per lb
Citrons,	15 per cent
Cider,	15 per cent
Cigars,	45 cts per lb
Cinnamon, ground,	25 per cent
" unground,	15 per cent
Currants, dried fruits,	15 per cent
Clays, Earth and Sand,	Free
Coach and Harness Furniture,	15 per cent
Cocoa and Paste from G. Britain and the B. N. A. Provinces,	Free
Cocoa, bran and shell,	Free
Communion Plate,	Free
Composition Spikes and Nails,	Free
Compasses,	Free
Clay Pipe,	Free
Clocks,	15 per cent
Clothing or Wearing Apparel made by hand or sewing machine,	15 per cent

Glassware, large variety, Warwick, Hayward & Co.

The Best and Cheapest Tea, at 21 King Square.

Alexandra Works Saw Factory, cor. North and George-sts.

Lubin's Perfumes--Chaloner, Saint John, N. B.

Clothing for the public uses of the Dominion,	Free
Coal and Coke,	Free
Crude Petroleum,	6 cts per gal
Coal and Kerosene, distilled, purified and refined,	15 cts per gal
Cochineal and dyestuff,	Free
Cologne Water and Perfumed Spirits, not in flasks,	$1.20 per gal
Cotton Warp, not coarser than No. 40,	Free
" coarser "	15 per cent
Cologne Water, in flasks or bottles, 30 of such not containing more than a gallon, per flask or bottle,	4 cts each
Colors and articles, when imported solely by Room Paper Manufacturers and Stainers, viz.: Lakes in pulp, Scarlet and Morone, Ultra Marine and Chinese Blue. English Umber, raw, Blue black, Paris and Permanent Greens, Satin, and fine washed White, Bichromate of Potash, Sugar of Lead, and British Gum, for manufacturing purposes only,	Free
Commissariat Stores,	Free
Confectionery, a specific duty of 1c. per lb., and	25 per cent
Copper Tubes and Piping, when drawn,	Free
Copper, pig,	Free
Copper, in bars, rods, bolts, sheets, and sheathing,	Free
Copper or Brass, manufactured,	15 per cent
Copper Sheathing,	Free
Corkwood, or the bark of the Corkwood tree,	Free
Cordage, (when used for ships or vessels only),	Free
Cottons,	15 per cent
Cotton Wool,	Free
Cotton Waste and Candlewick,	Free
Cotton netting, for India Rubber Shoes,	Free
Cordials,	$1.20 per gal
Corks,	15per cent
Cream of Tartar in crystals,	Free
Cocoa Nut Oil, in crude, unrectified or natural state,	Free
Cutlery, polished, all sorts,	15 per cent
Curled Hair,	Free

D

Damar, Gum	Free
Dead Eyes,	Free
Dead Lights,	Free
Deck Plugs,	Free
Diamonds and precious stones, not set,	Free
Dried Fruit,	15 per cent
Drugs not otherwise specified,	15 per cent
Duck, for Belting and Hose,	Free
Dye Stuffs, viz.: Berries, Bark, Drugs, Nuts, and Vegetables, Woods and extracts of Logwood, used chiefly in dyeing,	Free
Drain Tiles,	Free
Drawings, not in oil,	Free

E

Demijohns, Jars, Brandy Casks, Barrels, or packages in which Spirituous Liquors, Wines and Malt Liquors are contained,	15 per cent
Earths, Clays and Sand,	Free
Eggs,	Free
Electrotype Blocks, for printing purposes,	Free

Everitt & Butler, 55 King Street, Wholesale Dry Goods.

Cutlery, Wholesale—Warwick, Clarke & Co., 41 Prince William street.

School Books, Wholesale and Retail--Barnes & Co., 58 Prince William Street.

D. Magee & Co., Dealers in Furs, 51 King Street.

Emery Paper and Emery Cloth,	15 per cent
Engravings and Prints,	15 per cent
Essences not elsewhere specified, and Perfumery,	15 per cent
Essential Oils of all kinds,	15 per cent
F	
Factory and Mill Machinery of all kinds, or parts thereof,	15 per cent
Fancy Goods and Millinery, viz.: articles embroidered with Gold, Silver, or other Metals,	15 per cent
Fan and Fire Screens,	15 per cent
Farming Implements and Utensils, when specially imported by Agricultural Societies for encouragement of agriculture,	Free
Feathers and Flowers,	15 per cent
Felt Hat Bodies,	15 per cent
Felt, for Hats and Boots,	Free
Fibrilla, Mexican Fibre, or Tampico, white or black, and other vegetable fibres for manufacture,	Free
Firebrick,	Free
Firewood,	Free
Figs, Dried Fruits,	15 per cent
Filberts, do.	15 per cent
Firebrick and Clay,	Free
Fireworks,	15 per cent
Fish, fresh, not to include oysters or lobsters in tins or kegs,	Free
Fish, salted or smoked,	1 cent per lb
Fish and Vegetables, preserved,	15 per cent
Fishing Nets and Seines,	Free
Fish Hooks, Lines and Fish Twines,	Free
Fish Bait,	Free
Flat Wire for Crinolines, covered,	15 per cent
" " uncovered,	Free
Flax waste,	Free
Flax, Hemp, Tow, undressed.	Free
Flour of Wheat or Rye,	Free
Flour of any other grain, including Indian Meal and Oatmeal,	Free
Foreign Newspapers sent otherwise than through P. Office,	5 per cent
Furs, Skin Pelts, or Tails, undressed,	Free
Fur, or of which Fur is the principal part,	15 per cent
Fruits, green, of all kinds,	10 per cent
Fruits preserved in Brandy or other Spirits,	$1.20 per gal
G	
Galvanized Iron,	Free
Gazoline Oil,	15 per cent
Gems and Medals,	Free
German Plated and Gilded Ware, manufactured, of all kinds,	15 per cent
Gin,	80c per gal
Ginger, ground,	25 per cent
Glass and Glassware, plated and silvered, stained, painted, or colored,	15 per cent
Glass Paper, and Glass Cloths,	Free
Globes, when specially imported for the use of Colleges, Scientific and Literary Societies,	Free
Goat Hair, unmanufactured,	Free
Gold, Silver, and Electroplate, manufactured,	15 per cent
Gold and Silver Leaf for Platers' use,	15 per cent

Alexandra Works Saw Factory, cor. North and George-sts

Crockery and Glass Ware, Warwick, Hayward & Co., 59 Prince William street.

The Climax has been used three years in this Province—Purves & Moore.

School Books, Wholesale and Retail--Barnes & Co., 58 Prince William Street.

Davis' Pain Killer--Chaloner, St. John, N. B.

Goldbeater's Brims, Moulds, and Skins,	Free
Grass, Osier, Palm Leaf, Straw, Whalebone, or Willow, except plait, elsewhere mentioned,	15 per cent
Gravels,	Free
Grain of all kinds,	Free
Grease and Scraps,	Free
Grindstones, wrought or unwrought,	15 per cent
Gums, British when imported by Room Paper Manufacturers and Stainers for manufacturing purposes only,	Free
Gunpowder,	15 per cent
Guns, Rifles, and arms of all kinds,	15 per cent
Gutta Percha, manufactured,	15 per cent
" unmanufactured,	Free
Gum, Copal,	Free
Gum, Mastic,	Free
Gypsum, or Plaster of Paris, neither ground nor calcined,	Free
Gypsum, ground or unground,	Free

H

Hardware, viz.: Cutlery, polished, all sorts, Japanned, planished Tin, and Britannia Metal Ware, Spades, Shovels, Axes, Hoes, Rakes, Forks, and Edge Tools, Scythes and Snaiths, Spikes, Nails, Tacks, Brads and Sprigs, Stoves and all other Iron Castings. Other Hardware, Horn, Pearl, and Ivory, manufactured,	15 per cent
Harness and Saddlery of Leather manufacture,	15 per cent
Hair or Mohair, manufactured,	15 per cent
Hair—Human, Angola, Goat, Thibet, Horse, Hog or Mohair, unmanufactured,	Free
Hat Plush,	Free
Hay,	10 per cent
Hemp, undressed,	Free
Hides, Horns, and Pelts,	Free
Horse Hair, unmanufactured, (Curled)	Free
Hosiery,	15 per cent
Hops,	5 cts per lb
Hoop Skirt Manufactures, viz.: Crinoline Thread, for covering Crinoline Wire; clasps, tin and brass; slides; spangles and slotted tapes, and flat or round wire, uncovered,	Free
Horses, Horned Cattle, Swine and Sheep,	10 per cent

I

Indigo,	Free
Indian Corn, and Grain of all kinds,	Free
Indian Meal,	Free
India Rubber, unmanufactured,	Free
Ink of all kinds, except printing,	15 per cent
Ink, Printing,	Free
Iron, Galvanized or Pig,	Free
Iron—Scrap,	Free
" Hoop or Tire, for driving wheels of locomotives, bent or welded,	Free
Iron Railroad bars, Wrought Iron Chairs, and Fish Plates,	Free
" Bar, Rod, Hoop, and Sheet,	5 per cent
" Nail and Spiked Rod, round, square, and flat,	5 per cent
" Rolled Plate, and Boiler Plate,	5 per cent
" Wire,	5 per cent

Hay Tools, Hay Tools, Wholesale--Warwick, Clarke & Co., 41 Prince William Street.

Barnes & Co., Printers, Booksellers, Bookbinders, Stationers, &c., 58 Prince William street.

Everitt & Butler, 55 King street, Wholesale Clothiers.

Fur Caps and Felt Hats--D. Magee & Co., 51 King Street.

Iron Tubes and Piping, when drawn,	Free
Iron Knees and Riders,	Free
Iron Masts, or parts of Iron Masts,	Free
Iron, puddled, in bars, blooms, and billets,	Free
Ivory Nuts,	Free
J	
Japanned Tin, planished Tin, and Britannia Metal Ware,	15 per cent
Jewellery and Watches,	15 per cent
Junk and Oakum,	Free
K	
Kelp,	Free
Kryolite,	Free
Knees, Iron, Riders (Ships)	Free
L	
Lard and Tallow,	1 cent per lb
Lead, pig,	Free
Lead, in sheet,	Free
Lead white, dry,	Free
Lead, red, dry,	Free
Leather, viz.: Sheep, Calf, Goat, and Chamois Skins, dressed, varnished, or enamelled,	15 per cent
Leather, or Imitation of Leather, manufactured,	15 per cent
Leather, Sole or Upper,	10 per cent
Locomotive and Engine Frames, Cranks, Crank Axles, Railway Car and Locomotive Axles, Piston Rods, Guide and Slide Bars, Crank Pins, Connecting Rods,	Free
Locomotives, and Passenger, Baggage and Freight Cars, running upon any line of road crossing the frontier, so long as Dominion Locomotives and Cars are admitted free, under similar circumstances, in the United States,	Free
Locomotive Engines and Railroad Cars,	15 per cent
Logwood, Extract of	Free
Lime,	15 per cent
Linen,	15 per cent
Linen Machine Thread,	Free
Litharge,	Free
Liquorice,	15 per cent
Lithographic Stones,	Free
Lemons, Oranges, and Citron,	10 per cent
Lumber, plank and sawed, of mahogany, rosewood, walnut, cherry, chestnut, and pitch pine,	Free
M	
Maccaroni and Vermicelli,	15 per cent
Machinery,	15 per cent
Machine Silk Twist, and Machine Linen Thread,	Free
Mace,	25 per cent
Malt,	40c per bush
Manilla Grass, and Sea Grass,	Free
Mastic, Gum	Free
Manures,	Free
Manufactured Marble, other than sawn slabs or blocks,	15 per cent
Matches,	15 per cent
Maps, Charts, and Atlases,	15 per cent

Saws of all kinds made at the Alexandra Works.

Crockery and Glass--Warwick, Hayward & Co., 59 Prince William Street.

Oatmeal and Cornmeal, at 21 King Square.

Best English Chemicals--Chaloner, St. John.

Manufactures, viz:—	
Marble or Imitation,	15 per cent
Bone, Shell, Horn, Pearl and Ivory,	do
Gold, Silver, Electro-plate, Argentine, Albata, and German Silver, and Plated and Gilded ware of all kinds,	do
Brass or Copper,	do
Leather or Imitation of Leather,	do
Wood,	15 per cent
Cashmere,	do
Meat, Fish and Vegetables preserved,	do
Marble, in blocks, unwrought, or sawn on two sides only; and slabs from such blocks, having at least two edges unwrought,	Free
Meats, fresh, salted, or smoked,	1c per lb
Medals,	Free
Medicinal Roots,	Free
Medicines, Patent and Medicinal Preparations, not otherwise specified,	25 per cent
Medicine for Hospitals,	15 per cent
Metal, Type, in blocks or pig,	Free
Metallic Oxides, ground or unground, and washed or unwashed, dry, not calcined,	Free
Millinery of all kinds,	15 per cent
Mill Boards and Binders' Cloth,	Free
Mill and Factory Machinery,	15 per cent
Models,	Free
Molasses, if used for refining or manufacturing sugar,	73c per 100lb
" if not so used,	25 per cent
Molasses and Sugar barrels,	15 per cent
Music, Sheet, printed,	15 per cent
Musical Instruments for Military Bands,	Free
Musical Instruments, including Musical Boxes and Clocks,	15 per cent
Mustard,	15 per cent
Moss, for upholstery purposes,	Free

N

Newspapers, Foreign, sent otherwise than through the Post Office,	5 per cent
Nitre or Saltpetre,	Free
Nitrate of Soda,	Free
Nuts, when chiefly used in dying,	Free
Nutmegs,	25 percent
Natural History, specimens of	Free
Naptha, Benzole, and Refined Petroleum,	15c per gal
Naval and Military Stores,	Free
Nails, Tacks, and Brads,	15 per cent
Nails, composition,	Free
" sheathing,	Free
" galvanized,	Free
Nuts, of all kinds, unless otherwise specified,	15 per cent

O

Ochres and Metallic Oxides, ground or unground, and washed or unwashed—not calcined,	Free
Oakum,	Free
Ochres, ground or calcined,	15 per cent
Oil Cloths,	15 per cent
Opium,	15 per cent

Umbrellas and Parasols at 55 King Street.

Lumbering Outfits, at Warwick, Clarke & Co's., 41 Prince William Street.

Cards, Bill Heads, Handbills, &c., neatly printed by Barnes & Co.

D. Magee & Co., Hats, Caps, and Furs, 51 King Street.

Oils—Cocoa Nut, Pine and Palm, in their crude, unrectified, or natural state,	Free
" Benzole, Benzine, Benzoine, Petroleum, distilled, purified, or refined,	15c per gal
" Kerosene, Coal, distilled, purified and refined,	15c per gal
" Petroleum, crude,	6c per gal
" products of coal, shale, and lignite, not otherwise specified,	10c per gal
Oils in any way rectified, pumped, racked, bleached, or prepared, not otherwise specified,	15 per cent
Oil Cake or Linseed Cake,	Free
Oatmeal,	Free
Oats,	Free
Oranges, Citrons, and Lemons, when imported in brine, for the purpose of being candied; and also the rinds of these fruits when imported in brine for same purpose,	Free
Ores of all kinds of metals,	Free
Ornaments of Bronze, Alabaster, Terra Cotta or Composition,	15 percent
Osier,	Free

P

Paintings, in Oil, by artists of well known merit, or copies of the old masters by such artists,	Free
Paints and Colors, not elsewhere mentioned,	15 per cent
Paper—Book, Map, or News Printing,	15 per cent
Paper Hangings,	15 per cent
Papier Machie,	15 per cent
Parasols and Umbrellas,	15 per cent
Peas,	Free
Pepper, ground,	25 per cent
" unground,	15 per cent
Perfumery, not otherwise specified,	25 per cent
Perfumed Spirits,	$1.20 per gal
Pelts,	Free
Peas,	Free
Perfumed and Fancy Soaps,	25 per cent
Petroleum, refined,	15c per gal
Phosphorus,	Free
Pickles and Sauces,	15 per cent
Pimento, ground,	25 per cent
" unground,	15 per cent
Pipe Clay,	Free
Pipes, Tobacco	15 per cent
Plaster of Paris, ground and calcined,	do
" not ground or calcined,	Free
Portable Hand Printing Presses,	15 per cent
Printed, Lithographed or Copper-plate Bills, Bill-heads, and Advertising Pamphlets,	do
Poultry,	10 per cent
Plated Ware,	Free
Platers' Leaf,	15 per cent
Porter in bottles,	10 per cent. and 7 cts. per gal
Porter in casks,	10 per cent. and 5 cts per gal
Pig Iron, Pig Lead, and Pig Copper,	Free
Philosophical Instruments and Apparatus, including globes, when specially imported for the use of Colleges and Scientific and Literary Societies,	Free

Saws of all kinds made at the Alexandra Works.

Earthenware, Wholesale and Retail—Warwick, Hayward & Co., 59 Prince William Street.

Farmers please call and see Certificates of the Climax Mower at 21 King Square.

Cards, Bill Heads, Handbills, &c., neatly printed by Barnes & Co.

Davis' Pain Killer--Chaloner, St. John, N. B.

Pitch and Tar, ...	Free
Plants, Shrubs and Trees, ...	10 per cent
Plank and Sawed Lumber, of Mahogany, Rosewood, Walnut, Chestnut, Cherry, and pitch pine, ...	Free
Plank and Sawed Lumber of all kinds, except Walnut, Mahogany, Chestnut, Rosewood, Cherry, and pitch pine,	15 per cent
Printing Ink and Printing Presses, except Portable Hand Printing Presses, ...	Free
Patent Medicines, ...	25 per cent
Provisions for Army or Navy, ...	Free
Prunella, ...	Free
Puddled Iron Bars, Blooms, and Billets, ...	Free
Pumps and Pump Gear (Ships), ...	Free

R

Rags, ...	Free
Railroad Bars and Frogs, ...	Free
Ratan, for Caning Chairs, ...	Free
Red Lead, dry	Free
Rennet, Gum	Free
Rosin, ...	Free
Rice, ...	1 cent per lb
Rigging Wire, ...	Free
Rifles, Guns and Fire Arms of all kinds, ...	15 per cent
Roots, Medicinal	Free
Room Paper Manufacturers—The Colors and articles following, when imported solely by Room Paper Manufacturers and Stainers for manufacturing purposes only, that is to say: Lakes, in pulp, scarlet and morone, Ultra Marine and Chinese Blue, English Umber, raw; Blue-black, Paris and Permanent Greens, Satin and fine washed white, Bichromate of Potash, Sugar of Lead and British gum, ...	Free
Rum (packages 15 per cent.), ...	80 cts per gal
Rye, ...	Free

S

Sandarac and Shellac, (Gums) . . .	Free
Sand Paper and Sand Cloth, . . .	15 per cent.
Sails, ready made, ...	15 per cent
Sail Cloth or Canvas, from Nos. 1 to 10 (when used for ships or vessels only), ...	Free
Sal Ammoniac, Sal Soda, Caustic Soda, Silicate of Soda, Soda Ash, and Nitrate of Soda, . .	Free
Salt, ...	Free
Sea Grass, ...	Free
Scheidam Schnapps, ...	$1.20 per gall
Seeds, ...	10 per cent
Scrap Brass and Scrap Iron, . . .	Free
Shawls, ...	15 per cent
Ships' Blocks and Patent Bushes for Blocks, .	Free
" Binnacle Lamps, . . .	Free
" Shackles—Sheaves, . .	Free
" Signal Lamps, . . .	Free
" Travelling Trucks, . . .	Free
" Wedges and Wire Rigging, . .	Free
" Cables and Chains, . . .	Free
Shrubs, ...	10 per cent
Silks, Satins and Velvets, . . .	15 per cent

Everitt & Butler, 55 King Street--Best Domestic Warps.

Wholesale Hardware and Fancy Goods--Warwick, Clarke & Co.

Legal, Custom House, and Railway Forms--Barnes & Co.

D. Magee & Co., Hat and Cap Warehouse, 51 King Street.

Silk, Woollen, Worsted and Cotton Embroideries, and Tambour Work,	do
Silk Twist and Silk and Mohair Twist, not elsewhere specified,	do
Silk Twist, for Hats, Boots and Shoes,	Free
Silver and Gold Cloth,	15 per cent
Skins, undressed,	Free
Silver Plated Ware,	15 per cent
Slate,	Free
Silver Coin, United States,	15 per cent
Slotted Tapes, for the manufacture of Hoop Skirts,	Free
Small Wares,	15 per cent
Snuff, 12½ ℔ ct. ad val.	& 20c per lb
Soap, common,	1c per lb
Soap, Perfumed and Fancy,	25 per cent.
Soda Ash,	Free
Sole and Upper Leather,	10 per cent
Spelter or Zinc in sheet,	Free
Spelter in block or pig,	Free
Specimens of Natural History, Mineralogy, Botany, or Sculpture,	Free
Spices, ground, including ginger, pimento and pepper,	25 per cent
Spices, unground, including ginger, pimento and pepper,	15 per cent
Spikes and Nails, composition,	Free
Spirits and Strong Waters, including Spirits of Wine and Alcohol, (packages 15 per cent)	80c per gal
Spirits and Strong Waters, either being Sweetened or Mixed, the strength of which cannot be ascertained by Sykes' Hydrometer,	$1.20 per gal
Spirits of Turpentine,	15 per cent
Starch,	2c ℔ lb
Stone, unwrought,	Free
Stationery,	15 per cent
Steel, wrought or cast, in bars and rods,	Free
Steel Wire, flat and uncovered, for Crinolines,	15 per cent
Steel Plates, cut to any form, but not moulded,	Free
Steel Chairs,	Free
Stereotype Blocks, for printing purposes,	Free
Steamboat and Mill Shafts, in Cranks, forged in the rough,	Free
Steam Fire Engines,	15 per cent
Straw,	10 per cent
Stone unwrought, and Lithographic Stone,	Free
Straw, Tuscan, Grass and Fancy Plaits,	Free
Statues of Marble, Bronze, or Alabaster, natural size,	Free
Sulphur, in roll or flour,	Free
Shell, manufactured,	10 per cent
Sheep,	10 per cent
Senna,	15 per cent
Sugar—All sugar equal to, and above No. 9, Dutch Standard, 25 per cent. and	1c per lb
Sugar—Below No. 9, Dutch Standard, 25 per cent. ad val.	¾c per lb.
Sugar—Candy, brown or white, and Confectionery, 25 per cent. ad valorem, and	1 cent per lb
Syrup of Sugar or Sugar Cane, Cane Juice, Syrup of Molasses, or of Sorghum, Melado, Concentrated Melado, or concentrated Molasses, 25 per cent. ad valorem, and	⅝ of 1c per lb
Swine,	10 per cent
T	
Tar,	Free

J. F. Lawton, Alexandra Works, St. John, N. B.

Lamp Chimnies, Wholesale--Warwick, Hayward & Co.

Call and see our Stock--Purves & Moore, 21 King Square.

Legal, Custom House, and Railway Forms--Barnes & Co.

Genuine Eau de Cologne--J. Chaloner, St. John, N. B.

Tampica, white and black,	Free
Tallow,	1c per lb
Tea—Black, 15 per cent. advalorem and	3½c per lb
" Green, including Japan, 15 per cent. advalorem and	7c per lb
Teasels,	Free
Thread and other articles embroidered with gold, or for embroidery,	15 per cent
Thread Lace and Insertions,	do
Tiles, drain, for agricultural purposes,	Free
Tin, granulated or bar,	Free
Tin, and Zinc, or Spelter, in block or pig,	Free
Tin Clasps, Slides and Spangles for manufacturing Hoop Skirts,	Free
Tinctures, containing Spirits.	1.20 per gal
Tin Plates,	5 per cent
Thibet Hair, unmanufactured,	Free
Tobacco, manufactured, except Cigars, 12½ per cent. and	20c per lb
Tobacco, unmanufactured, (Leaf)	Free
Tow, undressed,	Free
Toys,	15 per cent
Trees, Plants and Shrubs,	10 per cent
Trenails and Wedges,	Free
Tubes and Piping, of Copper, Brass or Iron, when drawn,	Free
Turpentine, other than Spirits of	Free
Type, printing,	5 per cent

V

Varnish, bright and black, when used for ships or vessels only,	Free
Varnish, other than bright and black,	15 per cent
Veneering of wood or ivory,	Free
Vegetables used chiefly in dyeing,	Free
" Culinary,	10 per cent
" Fibres (when used for manufact'ng purposes),	Free
Vehicles of travellers (except those of hawkers and circus troops),	Free
Vegetables, Fish and Meats, preserved	15 per cent
Vinegar,	10c per gal
Vitriol, blue,	Free

W

Walnuts, Dried Fruits,	15 per cent
Weaving and Tram Silk, and Weaving or Tram Cotton, for making Elastic Webbing and Crinoline Thread for covering Crinoline Wire,	Free
Whale Oil, in the casks from on ship board, and in the condition in which it was first landed,	Free
Wheat,	Free
Wines of all kinds, including Ginger, Orange, Lemon, Gooseberry, Strawberry, Raspberry, Elder and Currant Wines, (5 quart and 10 pint bottles to be held to contain a gallon) 25 per cent. ad valorem, and	10c per gal

General Hardware, Wholesale--Warwick, Clarke & Co.'s, 41 Prince William Street.

School Books and Stationery--Barnes & Co., 58 Prince William Street.

Howard & Co.'s, 59 Prince William Street.

Everitt & Butler, 55 King Street, Linens and Cottons.

D. Magee & Co., Hat Manufacturers, 51 King Street.

Whiting or Whitening,	Free
White Lead, dry, and White Zinc,	Free
Wire (brass or copper, round or flat),	Free
Wire (of all descriptions),	Free
Willow (for basket makers' use),	Free
Wood of all kinds, wholly unmanufactured,	Free
Woods and Drugs, used chiefly in dyeing,	Free
Wood, manufactured, not elsewhere specified,	15 per cent
Wool,	Free
Woollens,	15 per cent
Woollen Netting, for india rubber shoes,	Free
Writing Desks, Fancy and Ornamental Cases and Boxes, and other Fancy Goods,	15 per cent

Y

Yellow Metal, in bars or bolts, and Yellow Metal Sheathing,	Free

Z

Zinc or Spelter, in blocks or pigs,	Free
Zinc or Spelter, in sheets,	Free
Zinc, white, dry,	Free

Packages and cases in which Goods are imported, 15 per cent.

The two following provisions are found in the Customs Act of 1871 :—

The Governor in Council may, from time to time, transfer to the list of goods which may be imported into Canada free of duty, any or all articles (whether natural articles or products of manufactures), used as materials in Canadian manufactures; and any such materials mentioned in any Order in Council in that behalf, shall be free of duties of Customs from the time therein appointed for that purpose.

The Governor in Council may authorise the admission, free of duty, of any machinery to be used in any Canadian manufactory, on satisfactory evidence that like machinery is not then manufactured in Canada.

EXPORT DUTIES.

Shingle Bolts, per cord of 128 cubic feet,	$1.00
Stave Bolts, " "	1.00
Oak Logs, per M.,	2.00
Spruce Logs, "	1.00
Pine Logs, "	1.00

TABLE OF PROHIBITIONS.

The following articles shall be prohibited to be imported under a penalty of two hundred dollars together with a forfeiture of the parcel or package of goods in which the same may be found, viz. :

Books, Drawings, Paintings, Prints, and Photographs of an immoral or indecent character.

Coin, base and counterfeit.

THE FOLLOWING

Under Regulations and Restrictions to be prescribed by the Minister of Customs.

Carriages of travellers, and carriages laden with merchandize, and not to include circus troops and hawkers.

Locomotive and Railway passenger baggage and freight cars, running upon any line of road crossing the frontier, so long as Canadian loco-

J. F. Lawton, Alexandra Works, St. John, N. B.

White Granite Ware, at Warwick, Hayward & Co.'s, 59 Prince William Street.

The Best Mowing Machine in the World, at Purves & Moore's, 21 King Square.

School Books and Stationery--Barnes & Co., 38 Prince William Street.

Turkey Sponges--J. Chaloner, King Street.

motives and cars are admitted free under similar circumstances in the United States.

Menageries, horses, cattle, carriages, and harnesses of.

Travellers' baggage.

THE FOLLOWING GOODS,

When the produce and growth of any of the B. N. A. Provinces, may be imported free of duty, subject to alteration or regulation, by proclamation, of the Governor in Council, viz.:—

Animals of all kinds; Fresh, Smoked and Salted Meats; Green and Dried Fruits; Fish of all kinds; Products of Fish, and of all other creatures living in the water; Poultry; Butter, Cheese, Lard, Tallow; Timber and lumber of all kinds, round, hewed, but not otherwise manufactured in whole or in part; Fish Oil; Gypsum, ground or unground; Hay, Straw, Seeds of all kinds; Vegetables (including potatoes and other roots); Plants, Trees and Shrubs.

EXCISE DUTIES.

Spirits, of the proof of Sykes' Hydrometer,	per gallon,	$0.63
Malt,	per lb.,	0.01
Snuff, ground dry,	per lb.,	0.15
Tobacco—Canadian Twist, *Tabac blanc entorquette*,	per lb.,	0.07
Fine Cut,	per lb.,	0.15
Cavendish, Plug, Twist, and all other manufactured Tobacco, not before described,	per lb.,	0.15
Cigars (subject to an abatement or allowance for moisture in calculating the weight for duty, to be fixed by order in Council),	per lb.,	30 cts.
Petroleum and Coal Oil,	per gallon,	0.05
Any fermented beverage made in imitation of beer or malt liquor, and brewed in whole or in part from any other substance than malt,	per gallon,	0.03¼

LICENSE FEES.

For a license for distilling and rectifying, or either, by any process,	$250
*For a first class license for malting,	200
* " a second class " "	150
* " a third class " "	100
For a license for brewing,	50
For a license for manufacturing tobacco,	50

* Provided the Governor in Council may so direct.

TABLE OF STAMP DUTIES.

Stamps required on Notes, Drafts, or Bill of Exchange, executed singly:—

Under $25,	Free
For $25,	1 cent
" $50 and over $25,	2 cents
For $100 and over $50,	3 cents
" each additional $100,	3 cents
" each " fraction of $100,	3 cents

On Drafts or Bills of Exchange in duplicate:—

For $100,	2 cents
" each additional $100,	2 cents
" " " fraction of $100,	2 cents

Paints, Oils, and Varnishes, at 41 Prince William Street.

Blank Books of every description--Barnes & Co.

Everitt & Butler, 55 King Street, Dry Goods Importers.

D. Magee & Co., 51 King Street, Fur Caps and Felt Hats.

On Drafts or Bills of Exchange in more parts than two :—

For every $100,	1 cent
" each additional $100,	1 cent
" each additional fraction of $100,	1 cent

Interest made payable at the maturity of any Bill, &c., shall be counted as part of the principal sum.

Stamps must be cancelled at the time of affixing the same, by writing or stamping thereon the date.

The stamps for Notes, &c., to be affixed by the maker or drawer; and in case of any draft or Bill of Exchange drawn out of the Dominion, by the acceptor or first drawer.

Table for Foretelling the Weather through all the Lunations of each Year.

This Table, and the accompanying remarks, are the result of many years' actual observation; the whole being constructed on a due consideration of the attraction of the Sun and Moon, in their several positions respecting the Earth, and will, by simple inspection, show the observer what kind of weather will most probably follow the entrance of the Moon into any of its quarters, and that so near the truth as to be seldom found to fail.

If the new moon, the first quarter, the full moon, or the last quarter happens	IN SUMMER.	IN WINTER.
Between midnight and 2 in the morning.	Fair.	Hard frost, unless the wind be S. or W.
—— 2 and 4 morning.	Cold, frequent showers.	Snow and stormy.
—— 4 and 6 "	Rain.	Rain.
—— 6 and 8 "	Wind and rain.	Stormy.
—— 8 and 10 "	Changeable.	Cold rain, if wind be W., Snow if E.
—— 10 and 12 "	Frequent showers.	Cold and high wind
At 12 noon, and 2 P. M.	Very rainy.	Snow or rain.
Between 2 and 4 P. M.	Changeable.	Fair and mild.
—— 4 and 6 P. M.	Fair.	Fair.
—— 6 and 8 "	Fair, if wind N. W. Rainy, if S. or S. W.	Fair and frosty, if wind N. or N. E. Rain or snow, if S. S. W.
—— 8 and 10 "	Ditto.	Ditto.
—— 10 and midnight.	Fair.	Fair and frosty.

Observations.—The nearer the time of the Moon's change to noon or midnight, the more nearly will the result accord with the prediction.

The space for this calculation occupies from ten at night till two next morning.

It is also said that less dependence is to be placed on the Table in winter than in summer.

ADDENDA.

Hon. John Henry Pope, Minister of Agriculture and Statistics, in place of Hon. Christopher Dunkin. [See page 79.]

The following are the Trustees of Schools appointed by the Corporation for the City of Saint John:—Alexander Lockhart, John V. Ellis, A. Chipman Smith, and Thomas Furlong. [See page 55.]

Saws made and repaired at the Alexandra Works.

Earthenware, &c., at Warwick, Hayward & Co.'s, 59 Prince William Street.

Try our Japan and Oolong Teas--Purves & Moore, 21 King Square.

Blank Books of every description--Barnes & Co.

Give Chaloner's Aniline Dyes a Trial.

Wholesale Hardware and Fancy Goods, at Warwick, Clark & Co., 41 Prince William Street.

INDEX.

	PAGE.
Addenda,	127
Astronomical Symbols,	23
Auctioneers,	53
Board of Trade,	57
Board of Health,	100
Board of Works,	81
Baptist Church,	90
Baptist H. Missionary Board,	91
Baptist Education Society,	93
Banks,	94
Barristers and Attorneys,	83
Branch Pilots,	53
British Templars,	103
Calendar Pages,	37–50
Canada, Dominion of	79
Census—1871,	111
Commissioners Water Supply,	53
Church Calendar,	24
City of St. John,	58
City and County of St. John,	59
County of York,	63
" King's,	66
" Queen's,	69
" Sunbury,	64
" Carleton,	65
" Charlotte,	67
" Gloucester,	73
" Kent,	74
" Westmorland,	68
" Northumberland,	75
" Restigouche,	76
" Albert,	77
" Victoria,	78
Courts,	82
Customs, &c.	98
Church of England,	88
Catholics, Roman,	89
Church of Scotland,	84
Congregational Church,	92
Christians or Disciples of Christ,	91
Consuls and Agents,	99
Collectors of Slippage,	54
Dominion Tariff,	113
Diocesan Church Society,	84
Executive Council,	80
Eclipses for 1872,	22
Equation of Time,	22
Fish Market Dues,	35
Fire Department,	55
Free Baptist Church,	92
Free Baptist Education Society,	93
Female Reform Society,	56
Falls, going through,	32
Fredericton, Corporation of,	63
Grammar School,	9
General Public Hospital,	99
Harbour Master's Fees,	29
Hackney Coach Fares,	36
Holidays, Public	23
House of Assembly,	99
Hospitals and Asylums,	94
Immigrant Department,	99
Index to Advertisements	112
Knights of Pythias	105
Light Houses,	25
Lancaster, Parish of,	62
Legislative Council,	81
Lunatic Asylum,	100
Mechanics' Institute,	54
Madras School,	93
Masonic,	100
Militia,	108
Mt. Allison Wesleyan Ed. Ins.,	94
Officers of the Crown,	81
Officers Baptist Convention,	86
Officers Orange Association,	102
Odd Fellows, I. O.,	104
Public Porters,	34
Portland, Town of,	61
Presbyterian Church,	89
Provincial Board of Education,	88
Post Office,	95
Postage,	91
Post Office, Money orders,	92
Police Department,	51
Port Wardens,	53
Rates of Pilotage,	28
Rates of Wharfage,	30
Rates of Slippage,	30
Rates of Anchorage,	34
Rates of Ferriage,	35
Rates of Cartage,	32
Rates at Weighing Machines,	35
Ref. Presbyterian Church,	89
Railway, E. & N. A.	105
Societies	55
Society, Continental and Church	55
Sons of Temperance,	103
St. John Building Society,	58
St. Andrew's Society,	56
St. Patrick Society,	56
Simonds, Parish of,	61
St. Martins, Parish of	62
Staff of the Army,	108
Surveyors of Lumber	54, 61
Steam Communication,	102
Statistical,	109
Top Wharfage,	30
Tolls—Suspension Bridge,	35
Tolls—Market,	34
United States, Population of,	111
University of New Brunswick,	93
Wesleyan Methodist Church,	90
York, Municipality of	60

Counting House and School Stationery, of all kinds, Barnes & Co.

Everitt & Butler, 55 King Street, Oil Tan Larrigans.

D. Magee & Co., Hat and Cap Warehouse, 51 King Street.

The Time Ball, at the Observatory on Fort Howe, St. John, N. B.,

Will be hoisted half its elevation each day (Sundays excepted) at fifteen minutes before 1 o'clock. At one minute before 1 o'clock it will be hoisted its full height; and at 1 o'clock, mean time at Observatory, the Ball will be dropped. A Chronometer keeping correct Greenwich time, should then shew 5h. 24m. 15s., and the difference between this and the time shewn by a Chronometer, is its true error on Greenwich time at that moment. As the above hour of 1 o'clock, when the Ball drops, represents 5h. 24m. 15s. at Greenwich, the error of a Chronometer may be ascertained, no matter where the Ship is lying. Masters of vessels arriving at Saint John should compare their Chronometers by the Time Ball, as it will enable them to get the sea rate, which frequently varies from harbor rates. Observatory at Fort Howe, Saint John, N. B. { Latitude 45d. 16m. 42s. N. Longitude 4h. 24m. 15s. West.

GEO. HUTCHINSON, Jun., Director.

No. 70 PRINCE WM. STREET.

HUTCHINSON,

Chronometer and Watchmaker,

JEWELLER, Optician, &c.

Established 1819.

EVERY DESCRIPTION OF

CLOCKS, WATCHES, AND JEWELLERY,

For Sale and Repaired.

CHRONOMETERS

Of the most approved makers, for sale and on loan; all necessary repairs done with promptness and skill. Chronometers accurately rated by an Astronomical Clock, corrected by Solar and Sidereal Observations with Transit Instrument.

Chronometers, Sextants, Quadrants, Telescopes, Compasses, &c., constantly on hand and repaired.

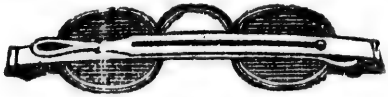

SPECTACLES

In great variety, with best Plate Glass and Real Brazil Pebbles. Best Pebbles and Glasses fitted to Frames, &c.

GEORGE HUTCHINSON, Jun.

Earthenware, Wholesale and Retail--Warwick, Hayward & Co., 59 Prince William-st.

Counting House and School Stationery, of all kinds, Barnes & Co.

Call and See our Stock--Purves & Moore, 21 King Square.

J. F. Lawton, Alexandra Works, St. John.

Best English Chemicals--Chaloner, St. John, N. B.

JAS. E. MASTERS,

(LATE MASTERS & FERGUSON,)

COMMISSION MERCHANT,

19 South Market Wharf, Saint John, N. B.

DEALER IN

Ships' Stores, Flour,

PORK, TEA, FRUIT,

Dry and Pickled Fish, Kerosene Oil, &c.

Special attention paid to the Sale of Country Produce, &c.

Refer by permission to Hon. S. L. Tilley, C. B., Minister of Customs; J. R. Calhoun, Esq., Summerside, P. E. I.; R. N. Beckwith, Esq., Halifax, N. S.; R. D. DeWolf & Co., New York; M. P. Kemp, Esq., Boston; Jardine & Co., St. John, N. B.

JAMES CLERKE & SON,

BOOT TREE, CRIMP,

AND

LAST MANUFACTURERS.

Two doors below head Patrick Street,

(*See Finger Board.*)

Every Article Warranted.

JAMES CLERKE. ROBERT CLERKE.

Glass, Wholesale--Warwick, Clarke & Co.'s, 41 Prince William Street.

Blank Books Ruled and Bound to any pattern by Barnes & Company.

Everitt & Butler, 55 King-st., Dress Goods.

D. Magee & Co., Hat and Cap Warehouse, 51 King Street.

CHINA AND GLASS

SHOW ROOMS.

FRANCIS CLEMENTSON,

Manufacturer and Importer of

EARTHENWARE,

CHINA and GLASS,

17 and 19 Dock Street,

SAINT JOHN, N. B.

WHOLESALE AND RETAIL.

Vases, large variety, at Warwick, Hayward & Co.'s, 59 Prince William Street.

Buy the Climax Mower, at Purves & Moore's, 21 King Square, Saint John, N. B.

Saws of all kinds made at the Alexandra Works.

Aniline Dyes, all Colors but Black—at Chaloner's.

Hay Tools—Warwick, Clarke & Co., 41 Prince William Street.

The Largest and Best Assorted Stock in the City.
Wholesale and Retail, on liberal terms.

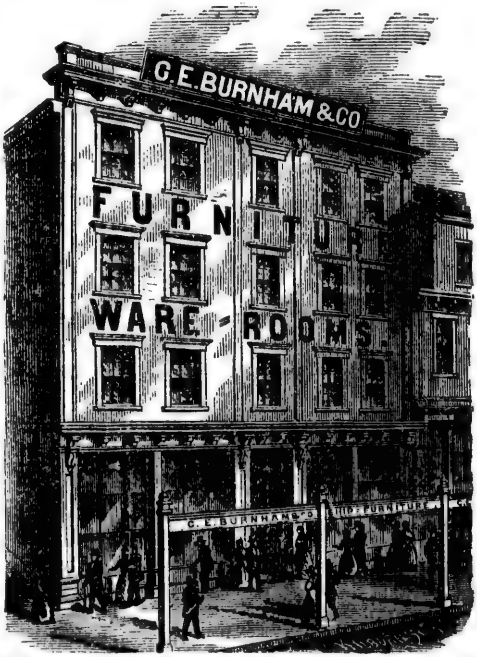

55 Germain Street.
Factory near E. & N. A. R. Station.

JOHN SWEENY & CO.,

MANUFACTURERS,

Importers and Wholesale Dealers in

BOOTS, SHOES,

RUBBERS AND LEATHER.

83 KING STREET,

SAINT JOHN, N. B.

School Books, all kinds—Barnes & Co., 58 and 60 Prince William Street.

Everitt & Butler, 55 King Street, Wholesale Dry Goods.

D. Magee & Co., Hat Manufacturers, 51 King Street.

LEE BROTHERS,

LAGRANGE YARDS,

MANUFACTURERS OF

PRESSED AND STOCK BRICKS,

TUBULAR DRAINING PIPES,

OF ALL SIZES,

For Land Drainage, and other Purposes.

A large supply of the above always on hand.

Farmers and others take notice to our Price List of Drain Tiles at Kiln.

For 1½ inch Pipes,	$8	per 1,000 feet,		Collers	
For 2 " "	9	"		$5 per M.	
For 3 " "	13	"			
For 4 " "	17	"			
For 5 " "	21	"			
For 6 " "	25	"			

Now 2,000 Drain Pipes will drain thoroughly One Acre of the Wettest Land, and 150 per cent. cheaper and better than the old style of French Drains.

☞ We are willing to give parties desirous of Draining all the necessary information, by writing us a description of their Land.

☞ *All orders will be promptly attended to by addressing the above.*

GENERAL AGENTS:

JARDINE & Co.,

SAINT JOHN, N. B

Assorted Crates packed to order—Warwick, Hayward & Co.

The Best Brands of Flour—Purves & Moore, 21 King Square (under Park Hotel).

School Books, all kinds—Barnes & Co., 58 and 60 Prince William Street.

J. F. Lawton, Saw Manufacturer, cor. North and George-sts.

Lubin's Perfumes, Chaloner, St. John, N. B.

JOHN C. FERGUSON,

COMMISSION MERCHANT,

DEALER IN

GROCERIES, PROVISIONS, OILS,

DRY AND PICKLED FISH,

FRUIT, COUNTRY PRODUCE,

AND

SHIP STORES.

Consignments of every description solicited. Prompt returns guaranteed.

No. 30 SOUTH WHARF,

SAINT JOHN, N. B.

Wholesale Only.

THOMPSON'S WHITE LEAD

AND

PAINT MANUFACTORY,

69 Princess Street, St. John, N. B.

Wholesale Hardware and Fancy Goods—Warwick, Clarke & Co., 41 Prince Wm. Street.

A large assortment of Prayer, Hymn, and Psalm Books—Barnes & Co.

Everitt & Butler, 55 King Street, Wholesale Small Wares.

D. Magee & Co., Dealers in Furs, 51 King Street.

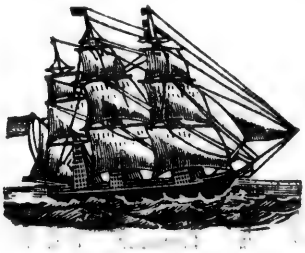

VROOM & ARNOLD,

Ship Brokers

AND

COMMISSION MERCHANTS,

Saint John, N. B.

AGENTS FOR

"Maine Lloyds," and "Union Insurance Company,"

OF BANGOR, MAINE.

Glass Ware, at Warwick, Hayward & Co.'s, 59 Prince William Street.

The Climax Mower is the best in the World—Parves & Moore, 21 King Square.

Saws of all kinds, at the Alexandra Works.

Dye Stuffs—General Assortment at Chaloner's.

Wholesale Hardware—Warwick, Clarke & Co., 41 Prince William Street.

D. McLACHLAN & SONS,

STEAM

BOILER

MANUFACTORY,

NORTH SLIP,

YORKPOINT,

SAINT JOHN,

NEW BRUNSWICK.

REPAIRING PUNCTUALLY ATTENDED TO.

Orders respectfully solicited.

Barnes & Co., Importers and Dealers in all kinds of Stationery, Books, &c.

Everitt & Butler, 55 King Street, Retail Dry Goods.

D. Magee & Co., Hat and Cap Warehouse, 51 King Street.

EMERY & SONS,

Importers and Wholesale and Retail Dealers in

GROCERIES, FLOUR,

CORN MEAL,

Fish, Pork, Hams, Bacon, &c.

Orders promptly attended to, and delivered free of charge.

COUNTRY PRODUCE RECEIVED ON COMMISSION.

Prompt Returns Guaranteed.

Cor. Waterloo and Union Sts.

SAINT JOHN, N. B.

A. EMERY. J. EMERY. W. EMERY.

Leather and Shoe Findings.

J. J. CHRISTIE,

Importer and Dealer in all kinds of

LEATHER

AND

SHOE FINDINGS.

ALSO:

GAITER AND BALMORAL TOPS,

Constantly on hand.

59 King street, St. John, N. B.

Call and See our Stock--Purves & Moore, 21 King Square.

Earthenware, Wholesale and Retail--Warwick, Hayward & Co., 59 Prince William-st.

Barnes & Co., Importers and Dealers in all kinds of Stationery, Ba

J. F. Lawton, Alexandra Works, St. John.

Best English Chemicals--Chaloner, St. John, N. B.

OULTON BROS.,

WHOLESALE

WEST INDIA MERCHANTS.

ALSO:

Direct Importers of

FLOUR, MEAL,

Teas, Tobaccos,

PORK, BEEF,

Crushed Sugars, &c.

BOND WAREHOUSES:

ROBERTSON PLACE,

7 and 8 Smyth Street,

SAINT JOHN, N. B.

Glass, Wholesale--Warwick, Clarke & Co.'s, 41 Prince William Street.

Blank Books Ruled and Bound to any pattern by Barnes & Company.

Everitt & Butler, 55 King-st., Dress Goods.

D. Magee & Co., Dealers in Furs, 51 King Street.

Glass Ware, at Warwick, Hayward & Co.'s, 59 Prince William Street.

The Climax Mower is the best in the World—Purves & Moore, 21 King Square.

BARBOUR BROS.,

COMMISSION MERCHANTS,

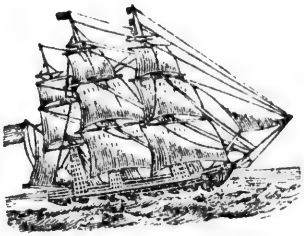

IMPORTERS AND DEALERS IN

Flour, Meal, Pork,

Dry and Pickled Fish,

OILS, SHIP STORES,

AND

GENERAL GROCERY GOODS.

Consignments of every description of

PRODUCE, LUMBER, &c. &c.

Respectfully solicited.

Prompt Returns Guaranteed.

9 and 10 SOUTH MARKET WHARF,

SAINT JOHN, N. B.

GEO. L. BARBOUR.

W. V. BARBOUR.

Saws of all kinds, at the Alexandra Works.

Lubin's Perfumes, Chaloner, St. John, N. B.

INTERNATIONAL HOTEL,

166 PRINCE WILLIAM STREET,

SAINT JOHN, N. B.

This HOTEL has, since it changed hands, been thoroughly

RENOVATED AND RE-FURNISHED,

at considerable expense. It is situated nearly opposite the Custom House, and within a few minutes walk of the American Boats; and the Street Cars running to the Fredericton Boats, pass every fifteen minutes.

It commands a fine view of the Harbour, Bay, and the surrounding country.

The Proprietor having had an extensive experience in Hotels and Steamers, feels confident that none who patronize him will go away dis satisfied.

R. S. HYKE,
PROPRIETOR.

Wholesale Hardware and Fancy Goods—Warwick, Clarke & Co., 41 Prince Wm. Street.

A large assortment of Prayer, Hymn, and Psalm Books—Barnes & Co.

Everitt & Butler, 55 King Street, Wholesale Small Wares.

D. Magee & Co., Hat and Cap Warehouse, 51 King Street.

PAGE BROTHERS,

Watchmakers, Jewellers,

Silversmiths and Importers.

41 KING STREET, ST. JOHN, N. B.

AGENTS FOR

The Fine London Watches of F. B. Adams & Sons.

The Superior Swiss Watches of J. M. Badollet & Co.

And the Church, House, and Tower Clocks of Gillett & Bland,

Croydon, (near London,) England.

The English Patent Lever Watches of Messrs. Rotherham & Sons,

AND

SWISS WATCHES, in Gold and Silver,

From various Makers, always in Stock.

ALSO:

A large assortment of Fine Gold Chains & Jewellery,

SILVER-PLATED GOODS,

Fine Cutlery,

OPERA GLASSES, MARINE AND FIELD GLASSES,

Spectacles, Jet Goods, &c.

☞ Fine Watch Repairing, Engraving, and Jewellery work on the premises.

PAGE BROTHERS,

41 King Street.

Vases, large variety, at Warwick, Hayward & Co.'s, 59 Prince William Street.

Buy the Climax Mower, at Purves & Moore's, 21 King Square, Saint John, N. B.

A large assortment of Prayer, Hymn, and Psalm Books—Barnes & Co.

Saws of all kinds made at the Alexandra Works.

Aniline Dyes, all Colors but Black—at Chaloner's.

LONDON HOUSE,

MARKET SQUARE,

SAINT JOHN, N. B.

IMPORTERS OF

BRITISH, IRISH, & FRENCH

MERCHANDIZE,

IN

Silk, Woollen, Linen, and Cotton

MANUFACTURES.

Our Buyers visit these Markets twice a year, and arrangements have been made to procure a continuous supply of the

Newest Styles Between Seasons.

WHOLESALE.

DANIEL & BOYD.

Hay Tools—Warwick, Clarke & Co., 41 Prince William Street.

School Books, all kinds—Barnes & Co., 58 and 60 Prince William Street.

Everitt & Butler, 55 King Street, Wholesale Dry Goods.

Assorted Crates packed to order—Warwick, Hayward & Co.

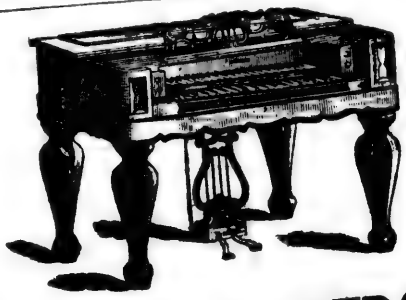

PIANOFORTE WAREROOMS.

AND

PHOTOGRAPH GALLERY,

No. 75 Prince William Street,

SAINT JOHN, N. B.

C. FLOOD, - - Proprietor,

A Full Stock of

GRAND SQUARE and UPRIGHT PIANOFORTES

ALWAYS ON HAND.

Old Pianofortes taken in exchange from persons wanting to purchase.

Pianofortes to Let or Hire.

PHOTOGRAPH GALLERY UP ONE FLIGHT,

Over the Warerooms.

The Best Brands of Flour—Parves & Moore, 21 King Square (under Park Hotel).

Dye Stuffs—General Assortment at Chalmer's.

UNION FOUNDRY AND CITY BRASS WORKS.

WAREROOMS:

13 and 15 Water Street.

ALLAN BROTHERS,

(Late of Harris & Allan),

Manufacturers and Dealers in all kinds of

COOKING AND HEATING STOVES,

HOT AIR FURNACES,

Ships' Cabooses, Mantel-Piece and Register Grates,

FRANKLINS,

SHOP, OFFICE, PARLOR, AND CABIN STOVES, of all descriptions.

AGRICULTURAL IMPLEMENTS,

Ploughs, Cultivators, Wood's Mowing Machines,

WHITTEMAN'S SELF LOCKING WHEEL RAKES,

And other Horse Rakes.

They also manufacture to order

Steam Engines and Mill Machinery,

Ships' Windlasses, Iron Capstans,

SHIP CASTINGS, of all kinds.

And every description of

TIN AND SHEET IRON WARE.

BRASS CASTINGS.

ALLAN BROTHERS.

Wholesale Hardware—Warwick, Clarke & Co., 41 Prince William Street.

Barnes & Co., Importers and Dealers in all kinds of Stationery, Books, &c.

Everitt & Butler, 55 King Street, Retail Dry Goods.

D. Magee & Co., Dealers in Furs, 51 King Street.

"The Religious Intelligencer,"

(Weekly Newspaper,)

REV. J. McLEOD,

Editor and Proprietor.

TERMS:

$2.00 per Annum, in Advance.

BARNES & COMPANY,

PUBLISHERS,

58 & 60 PRINCE WM. STREET,

SAINT JOHN, N. B.

The Christian Visitor,

(Published Weekly,)

REV. I. E. BILL,

Editor and Proprietor.

TERMS:

$2.00 per Annum, in Advance.

BARNES & COMPANY,

PUBLISHERS,

58 & 60 PRINCE WM. STREET,

SAINT JOHN, N. B.

Glass Ware, at Warwick, Hayward & Co.'s, 59 Prince William Street.

The Climax Mower is the best in the World—Parves & Moore, 21 King Square.

Saws of all kinds, at the Alexandra Works.

Aniline Dyes, all Colors but Black—at Chaloner's.

Chaloner's Aniline Dyes.

The Original Proprietor of the above DYES respectfully recommends those of his own manufacture, in preference to imitations by other parties, which, in many instances, have proved useless, being of deficient weight and quality, and have no merit beyond that of cheapness.

Those who buy will therefore see to it that they obtain

Chaloner's Aniline Dyes,

which are put up in small packets, with Colored Labels corresponding with the shade of Dye they contain. The larger packets, which the imitation is generally put up in, do not actually hold any more material, but the reverse is generally the case.

ROSEINE,

however, is put up of full weight by the St. John Houses of Messrs. Barker, Hanington, and Spencer, who are Agents for the Genuine Aniline Dyes of other Colors. They can be obtained, however, through other Druggists and Merchants, and of the Proprietor.

J. CHALONER,

Dispensing Chemist and Wholesale Druggist,

Cor. King & Germain Streets,

SAINT JOHN, N. B.

Everitt & Butler, 55 King Street, Wholesale Dry Goods.

Hay Tools—Warwick, Clarke & Co., 41 Prince William Street.

School Books, all kinds—Barnes & Co., 58 and 60 Prince William Street.

D. Magee & Co., Hat Manufacturers, 51 King Street.

EAGLE IRON FOUNDRY,

Steam Engine & Machine Shop,

Albion and St. David Streets, St. John, N. B.

The Subscriber having all the recently improved facilities, is prepared to manufacture every description of

STEAM ENGINES AND BOILERS,

For Marine or Land Purposes, of any Size.

SCREW PROPELLORS.

He would direct special attention to the above, and would refer parties requiring them, to owners of Tug Boats "Victor," "Daisy," "Bessie Bonnell," and "Speck." Also to his PATENT

"VARIABLE, EXPANSIVE CUT-OFF,"

Saving 10 to 30 per cent. of Fuel and Steam.

For information respecting its power and usefulness, I refer you to the Proprietors of "Scovil's Rolling Mills," "Fairbanks & Co.'s Planing Mill," and Steam Tug "Victor."

IRON and BRASS CASTINGS

Made to Order, and Patterns Furnished.

ALWAYS ON HAND—Ship Work, Pipes and Pumps, Cook Stoves, Cambooses, Close Stoves, Grates, Franklins, Oven and Furnace Mouths, &c.

CARLETON AIR-TIGHT COOKING STOVE.

PATENTEE AND SOLE MANUFACTURER OF

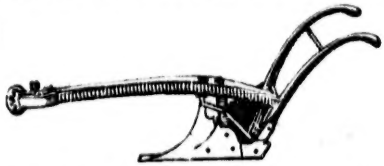

HULBERT'S PATENT PLOUGH,

Pronounced by Judges to be the best Plough in the Market.

Blacksmith Work executed promptly, on liberal terms.

☞ Plans and arrangements for all work executed in this Establishment, will be made without charge.

JOHN SMITH,

Practical Engineer and Millwright.

J. F. Lawton, Saw Manufacturer, cor. North and George-sts.

Assorted Crates packed to order—Warwick, Hayward & Co.

The Best Brands of Flour—Purves & Moore, 21 King Square (under Park Hotel).

School Books, all kinds—Barnes & Co., 58 and 60 Prince William Street.

Dye Stuffs—General Assortment at Chaloner's.

GEO. F. KEANS,

DEALER IN AND AGENT FOR

RAILROAD, STEAMBOAT,

Mill and Machinists Supplies,

Rubber and Leather Belting,

STEAM PACKING, HOSE,

Tubing, Valves, Gaskets,

&c. &c. &c.

And all Rubber Goods

For Mechanical Purposes.

☞To Dealers or Consumers who have been either selling or using Belting, Packing, or Hose, &c., of an inferior quality, we invite a trial of the above Goods, with entire confidence, that they will prove not only perfectly satisfactory in quality, but reasonable in price.

GEORGE F. KEANS,

80 PRINCE WILLIAM STREET,

SAINT JOHN, N. B.

Wholesale Hardware—Warwick, Clarke & Co., 41 Prince William Street.

Barnes & Co., Importers and Dealers in all kinds of Stationery, Books, &c.

Everitt & Butler, 55 King Street, Retail Dry Goods.

OURS—The Best Belts Imported.

Z. G. GABEL,

Agent & Commission Salesman,

No. 88 PRINCE WM. STREET.

Agent for the Boston Belting Co.,

AGENT FOR J. B. MOTT & CO'S LEATHER BELTING,

DEALER IN ALL KINDS OF

RUBBER GOODS.

Rubber Belting; Rubber Packing, all sizes, patent and plain;
Rubber Hose; Rubber Cement, Varnish, Soleing, Door Mats;
Rubber Coats, best quality, warranted not to crack or stick;
Rubber Blankets, Pillows, Cushions, Bed Pans, Life Preservers;
Rubber Horse Covers, Sheeting, Leggins, Overalls, Aprons;
Rubber Clocks, for Ladies and Gents, Drinking Tubes, Tubeing, &c.

HARD RUBBER GOODS.

Rubber Syringes, Trusses, Pipes, Combs, Bracelets, Finger Rings;
Rubber Ear Rings; Rubber Handle Hair Brushes, a superior article;
Rubber Frame Toilet Glasses; Sleeve Buttons; Pen Holders;
Rubber Pencils, Cups, Chains, Tooth Picks, Charms, Thimbles, &c.

Mill, Steamboat, and Railroad Supplies.

Setts Taps and Dies; Coe's Best Wrenches.

VARIETY—Toilet Soaps, Hair Brushes, Cloth and Hat do., Infant do., Shaving do., Tooth do., Portmonies, Purses, Match Boxes, Table Ornaments, Ladies' Bags, in variety, Fancy Combs, &c.
LEATHER BELTING, of the best description, double and single.
SUPERIOR LACING LEATHER, warranted.
COTTON WASTE; HEMP, FLAX, and JUTE PACKING.
MILL SAWS—Wheatman & Smith's Gang, Circular, & Crossent Saws.
FILES—Butcher's Mill Saw Files, 5 to 14 inch, and Taper Saw Files.
FISHING TACKLE—Consisting of Rods, Reels, Lines, Hooks, Baskets, Tied Hooks, Flies, in variety, Gut, Sinkers, Bait, Bait Boxes, &c.
SKATES—A large assortment Ladies', Gents', Misses', and Lads'.
WEATHER STRIPS—The neatest, cheapest, and most effectual contrivance for excluding Snow, Rain, Dust, and Wind from under Doors and Windows.

WRINGING MACHINES,

STEAM GAUGES, "Bourdon & Ashcroft."

EMERY WHEELS, For Saw Gumming and Grinding.

Steel Shovels and Spades, Parallel Vices.

American and Canadian Belting.

All Belts are Warranted

Belting Sold at the Lowest Rates.

Barnes & Co., Importers and Dealers in all kinds of Stationery, Books, &c.

BARNES & Co., Prince Wm. Street.

North British and Mercantile Insurance Company,

OF

EDINBURGH AND LONDON.

ESTABLISHED IN 1809.

PLESIDENT:

His Grace the Duke of Roxburghe, K. T.

VICE-PRESIDENTS:

His Grace the Duke of Sutherland, K. G.;
His Grace the Duke of Abercorn, K. G.;
Right Hon. Lord Lawrence, G. C. B., and K. S. I.

Capital-$2,000,000, Sterling.

Total Accumulated Funds, 31st Dec., 1870, £3,286,169.78
Total Revenue for 1870, - - - 969,321.60

FIRE DEPARTMENT.

This Company Insures against Loss or Damage by Fire—Dwellings, Household Furniture, Farm Property, Stores, Merchandize, Vessels on the Stocks or in the Harbour, and other insurable property, on the most favorable terms. This Company also pays for damage done by Explosion of Gas taking place within buildings insured.

Claims settled promptly, without reference to Head Office.

LIFE DEPARTMENT.

Ninety per cent. of the profits are allocated to those Insured on the Participating Scale.

INDISPUTABILITY.

After a Policy has been five years in existence, it shall be held to be indisputable, and free from extra Premiums, even if the assured should remove to an unhealthy climate after that time.

☞ *For Rates, and other information, apply at the Office of the Company, on the*

Corner of Princess and Canterbury Streets.

HENRY JACK,
General Agent.

Merchants' Account Books--Barnes & Co.

Printing, of every description, neatly executed by Barnes & Co.

A large assortment of Bibles, Prayer, Hymn, and Psalm Books--Barnes & Co.